The Kingston Daily Freeman

VOL. LXV.—No. 107. CITY OF KINGSTON, N. Y., FRIDAY EVENING, FEBRUARY 21, 1936. PRICE FOUR CENTS.

Townsend Denies Third Party Threat as Result Of $200 Pension Plan

Originator Says Neither Will His Group Join Any State Movements to Provide Presidential Primary Conflicts.

"FAVORITE SON"

Borah Claims To Have Eliminated "Favorite Son" System of Picking Delegates to Convention.

Washington, Feb. 21 (AP).—One threat of a third-party movement faded today with the announcement of Dr. F. E. Townsend that his old age pension organization would not back such a proposal.

Townsend declared that neither would his group join any state movements which would mean a conflict in presidential primaries of either party.

The co-founder of the $200-a-month pension plan referred to a proposal to enter a delegation in the California primary nominally pledged to Representative McGroarty (D-Calif) for president. Townsend declared "such a program could only bring defeat and discredit to the Townsend movement."

McGroarty, author of a measure to pay up to $200 a month pensions, declared "the plan is to send a delegation to the Democratic national convention platform endorsing the Townsend old age pension movement."

The question to be answered was: Will the Townsendites in California, or elsewhere, go ahead with any primary plans in opposition to the express wishes of the man in the title role?

"Favorite Son" Question.

The "favorite son" question also came into Republican discussion.

Senator Borah, first to enter a presidential primary, claimed to have eliminated the favorite son system of picking delegates to the national convention. Senator Gibson (R-Vt), however, charged that party members in some sections were "proceeding in the same old repudiated way" by choosing "stand-patters' for convention delegates.

Borah and his followers have argued that the practice of picking uninstructed delegates or delegates who will vote for a "favorite son" at the start of the convention battle enables the "Old Guard" to swing votes to a candidate of its own choice later.

"It would seem from developments," Borah said today, "that the fraud of favorite sons has been pretty well eliminated from the campaign.

Coincidentally, Senator Nye (R-ND) predicted that his state's delegation would be instructed to vote for Borah.

Governor Alf M. Landon of Kansas, widely discussed as a Republican presidential possibility, was acclaimed yesterday "as the greatest governor Kansas ever had and our next president," by the Second Congressional District Republican convention in Kansas. The first Landon-pledged delegates to the national convention were picked at Osawatomie.

Postmaster General James A. Farley, chairman of the Democratic national committee, will invade Kansas tomorrow, presumably to open a drive to keep Kansas in the Roosevelt column.

Criticism of the New Deal came from Gifford Pinchot, former governor of Pennsylvania.

California furnished the material for another major development. Democrats of the end poverty in California organization planned their own slate of delegates for the national party convention. They were angered by word that Hamilton Cotton, who opposed the gubernatorial candidacy of Epic's Upton Sinclair in 1934, would be named by President Roosevelt today among his convention delegate selections.

Designations Made By Republicans

Designation petitions have been signed designating Republican candidates to be voted for in the primary election to be held on April 3. These petitions must be filed by March 3 and are now ready for filing. The petitions name Philip Elting of Kingston and Laura C. Root of Kingston as members of the Republican State Committee. Those designated by the petition to act as a committee to fill vacancies are Harry Wells of Saugerties, William H. Van Etten of Kingston, Cleon B. Murray of Ellenville.

The designations for delegates to the Republican National Convention from the 27th Congressional District of New York are: Philip Elting of Kingston and Lewis K. Rockefeller of Chatham. Alternates designated in the petitions are George E. Tupper of Catskill and Elliot Springstead of Cobleskill. The committee to fill vacancies is Herman Livingston of Livingston, Harding Showers of Tannersville, Millicent Osborne of Monticello, J. Charles Snyder of Kingston and Clyde Frazer of Schoharie.

Milne, Free On Hoax Charge, Still "Wants To Be An Actor"

Freeman Told by Woodstock Youth, "I'm Sorry I'll Never Have Chance to Tell My Side of Story," as He Relates His Hardships and Hunger—Federal Grand Jury Dismisses Case Because Youth Did Not Try to Collect $20,000 Ransom.

Caleb J. Milne, 4th, Woodstock youth whose December kidnap-hoax catapulted him into the national spotlight and eventually into the Federal House of Detention in New York city, received about 11:45 a. m. today from Charles Griffith, well known criminal attorney, notification of his release from federal prosecution. Mr. Griffith, Milne's counsel, advised the youth that formal papers will be filed with the U. S. Attorney's offices to make the acquital complete

A Federal grand jury which for almost two weeks had been hearing evidence against Milne, grandson of Caleb Jones Milne Jr., retired Philadelphia textile manufacturer, refused yesterday afternoon to punish him for his December self-kidnaping hoax. The government had sought to indict him on charges of trying to extort $20,000 ransom from his grandfather through the mails.

The grandfather, a reluctant witness, and twenty or thirty other persons had been called before the grand jury by George R. Pfann, Assistant United States Attorney, while the youth was free in $7,500 bond. The jury refused to indict and Lamar Hardy, United States Attorney, announced that the bond would be released and that Milne would go scot-free. The government, Mr. Hardy said, was satisfied that Milne could not be punished for the well planned hoax.

Milne disappeared on December 14 from an apartment at 159 East Thirty-seventh Street which he shared with his younger brother, Frederic. For five days New York police and agents of the Federal Bureau of Investigation searched relentlessly for clews. One of the few uncovered was the demand for ransom sent to the grandfather. On December 19 Milne was found bound and gagged in a ditch near Doylestown, Pa. He showed signs of having been treated roughly. On his arm there were pricks which appeared to be from hypodermic needles.

Confesses Hoax.

On December 28, in New York city, after "recuperating" at the Milne home in Woodstock, under the constant supervision of Federal agents Milne admitted to J. Edgar Hoover that he had staged the "kidnaping" to get publicity for a career either on the stage or in journalism. He admitted having prepared the ransom notes and said he had pricked his own arm to make it appear that he had been drugged. He denied he had intended to take his grandfather's $20,000 and told of his whereabouts during the days he was supposed to have been detained by kidnappers. His statement told how he had trussed himself up and than awaited rescue.

Milne Relieved

A Freeman reporter was present at the Milne residence today when the advice came from New York and. Milne, while feeling a vast relief at the dismissal, said today, "I still want to be an actor. I'm sorry, however, that I'll never have the chance to tell my side of the story that I would have had, if there had been a trial. I'm still determined to go on the stage, whether under an assumed name or my own, because it's the only thing I can do well." Milne expressed, also, regret that "unfair" things had appeared in the papers concerning himself and his family, saying, "While in desperation I planned the 'kidnaping', it must be known that it was the fault of a state of starvation, caused by the fact that I had lived on one meal a day for a long period, also by the fact that I was refused WPA assistance, because I was not on relief. I could not get on relief, because my brother, Frederic, was employed by Morgan & Co. The thing relief authorities did not consider was that two could not live on Frederic's salary."

No Accomplice

Milne also today refused to admit that there had been an accomplice. When asked how he could have bound himself as he did when found by a passerby in a ditch near Doylestown, Pa., Milne merely said, "It's easy. Try it some time." He also expressed surprise that more of the clothing which he had discarded as he trudged along the road from 8:30 until 9:30 had not been found. He explained that he was wearing two sets of clothing and went through a process of elimination until he came to those in which he had planned to be found.

Milne said that in the House of Detention he was in company with Noel Scafa, alleged counterfeiter, and Dapper Don Collins. He said that while at the federal jail he received a telegram from a prominent New York producer to stage "Milne's play," one which he had never written, "The Perfect Crime." He has had proposals of marriage, letters of cheer, letters offering sound spankings.

He outlined in detail how he had struggled along in New York for three years, taking all sorts of odd

(Concluded on Page 10)

Johnson Has Doubt He Will 'Make' Throw

Associated Press Photo

Walter Johnson

Washington, Feb. 21 (AP)—The elements appeared today to be conspiring to thwart Walter Johnson's attempt to throw a silver dollar across the Rappahannock rover at Fredericksburg, Vt., tomorrow in emulotion of George Washington's legendary feat.

A broad smile brightened Representative Sol Bloom's face as he heard that a thaw is imminent up the river and that the stream may be much broader tomorrow than the 372 feet it measured today.

Strict believers in all George Washington's yarns have showered denunciations on the New York representative because he says the father of his country never tossed the dollar. He says the river measured 1,300 or 1,400 feet across in those days.

Even if the flood does not occur, Johnson, former speedball king of baseball, is doubtful whether he can make the throw.

Snow and ice are piled high along the banks and the footing is tough.

However, the Fredericksburg Chamber of Commerce, sponsor of the experiment, is trying to overcome that hazard.

"We are building a sort of platform for Johnson," said Ben F. Pitts, president of the chamber.

"Illegal!" shouted Bloom. "First they fail to observe the original distance, now they're helping Johnson with a wooden platform."

Old Gags Revived

Johnson's attempt to throw a dollar across the Rappahannock has revived a lot of the old gags.

Going the rounds are:

"A dollar went further in George Washington's Day."

"Washington might not have thrown a dollar across the river, but he hurled a sovereign across the sea."

"Fredericksburg was settled by the Scots searching for that dollar."

Piece of Eight

New York, Feb. 21 (AP)—If George Washington actually did fling a dollar across the Rappahannock river, it was a Spanish dollar—a "Piece of Eight."

That was the dollar of the colonists at the time, Arraf Zerbe, numismatist of the Chase National Bank, said today. The United States government didn't begin to coin silver dollars until 1794, five years before Washington's death. The two coins are virtually the same size and weight.

"Still a Mystery"

Georgetown, British Guiana, Feb. 21 (AP)—Art Williams, American aviator seeking Paul Redfern in the Brazilian jungle, insisted today that whatever befell Redfern in his 1927 flight from Brunswick, Ga., to Rio de Janeiro, was still a mystery. Williams, the man who taught Redfern to fly, said of his recent aerial expedition into the interior, where Redfern is believed by some to have crashed and still to be alive: "We made a new contact with ten new Indian villages and collected a great deal of information, and the most that was established is that Redfern did not land in that area."

Adopts Redfern Resolution

Columbia, S. C., Feb. 21 (AP).—The South Carolina House of Representatives adopted a resolution today memorializing Congress to finance an expedition to rescue Paul Redfern, long missing aviator reported held captive by Indians in western Guiana. Dr. Frederick Redfern, father of the flier who disappeared on a projected Georgia-to-Brazil flight in 1929, is a professor in Benedict College here.

Getting Along Fine

Washington, Feb. 21 (AP)—The most optimistic report in more than a week on the condition of Secretary Swanson, ill of pleurisy and a fractured rib, came today from Naval Hospital. Captain George C. Thomas, commandant, said he is "getting along fine."

Martial Law Declared In Spain, After Two Rioters Shot To Death

Total of Election Dead Is Raised To 27 as Increased Rioting by the Celebrating Leftists Spreads Throughout Country.

SOVIET STATE

In Southwestern Province of Huelva Communists Proclaim A Soviet State, Raise Red Flag.

By ALEXANDER H. UHL

(Copyright, 1936, by Associated Press)

Madrid, Feb 21—Civil guards killed two Extremist rioters and wounded 10 more at Bollullos Del Condado, Huelva Province, today, raising the total of election dead to 27 persons.

The new Leftist government of Manuel Azana was forced to declare martial law in many communities as a result of increased rioting by the celebrating Leftists.

Civil guards and troops were active everywhere, attempting to restore order, while hundreds of political prisoners were released from jails.

Red flags were raised by Communists in several isolated villages.

The killings at Bollullos Del Condado were precipitated by a crowd of Extremists who attacked Conservatives.

The civil guards, Spain's semi-military constabulary, tried to break up the fight but, failing, shot a volley into the Extremist ranks.

One of the men wounded in last night's riot in Barcelona died today.

One hundred guards, armed with machine guns, were dispatched to the town of Ecija, in the far southwestern province of Huelva, where Communists proclaimed a Soviet state and raised their red flag.

Police clashed with another group of demonstrators displaying the Red flag in Hoyo Pinares, Avila Province One woman was killed.

The government decided to ask President Niceto Alcala Zamora's signature to a decree authorizing the cabinet to submit to the permanent parliamentary committee the question of an immediate amnesty for all political prisoners.

The entire nation was under a state of alarm, putting the police forces on guard; martial law extended to Alicante, Cordoba, Murcia Valencia and Zaragoza provinces and a declaration of general martial law appeared imminent.

Informed sources said the decree of general amnesty for all political prisoners—many of them held since the Socialist revolution of October, 1934, probably would be drafted tomorrow and signed Saturday, to become effective on publication in the official gazette Monday.

Prison cells were emptying already under a government order granting provisional liberty to from 10,000 to 20,000 persons against whom charges had not yet been preferred, and those convicted but not yet sentenced.

The Leftist demonstrations arose anew yesterday, after previous election disorders and prison rioting caused 13 deaths. Eight more were known dead and 45 reported wounded in the fresh outbreak.

Fresh reports from Palma Del Rio, in the southern Cordoba Province, said Extremists burned furniture in the popular Accion headquarters and raided a church, where they burned images. The rioters proceeded then to a convent and forced the Nuns to take refuge in private houses.

Treasury Receipts

Washington, Feb. 21 (AP).—The position of the Treasury February 19: Receipts, $71,721,383.85; expenditures, $71,503,027.50; net balance, $1,840,422,653.29; customs receipts for the month, $21,080,153.38. Receipts for the fiscal year (since July 1), $2,280,601,694.96; expenditures, $4,616,676,483.79, including $2,120,701,240.61 of emergency expenditures. Excess of expenditures, $2,336,074,788.83. Gross debt, $30,506,773,235.13, an increase of $4,855,837.50 over the previous day. Gold assets, $10,159,837,955.15.

Negroes Executed

Richmond, Va., Feb. 21 (AP)—John Shell and Joe Jackson, negroes, were executed at the state penitentiary here early today for the murders of an elderly Spotsylvania county farm couple nearly a year ago

Just A Year Ago Today...

(Taken from the files of The Freeman).

Two American girls, Elizabeth and Jane DuBois daughters of a U.S. consul general, leaped to death from a plane speeding to Paris.

Kingston Auto Show opens at the Kingston Municipal Auditorium. Sixty glittering new models are on display.

Dr. Howard Bryant of Texas revives a man "dead" for five minutes.

Temperature, Lowest 21, highest 32.

Alcohol Beverage Law Is Target For Legislative Marksmen This Session

Nearly Two Score Bills Ranging From Repeal of the Statute to Minor Amendments Have Been Introduced This Year.

HALFWAY MARK

Leaders Emphasize Need of Steering Committee To Expedite Action in Legislature.

Albany, N. Y., Feb. 21 (AP).—New York state's alcoholic beverage control law is a target for legislative marksmen this year.

To date nearly two score bills, ranging in purpose from repeal of the statute to minor amendments regarding the transfer of retail sales licenses, have been introduced in Senate and Assembly. All have been referred to committees.

Many of the new bills are intended to let down some of the bars around the traffic in alcoholic beverages. Some are intended to tighten the law still further

Assemblyman Frank X. Bernhardt, Buffalo Republican, has introduced a bill to repeal the two-year-old alcoholic beverage control law and substitute for it an alcoholic beverage tax law patterned after the state excise law that was in effect in pre-prohibition days. A similar measure was submitted in 1934.

Another Bernhardt bill would extend to stores where liquor is sold for on-premises consumption permission to sell beer and wine in bottles for consumption off the premises.

Senator Thomas J. Burchill, Manhattan Democrat, is the author of a bill to shorten the distance between licensed package goods stores on the same street. The existing law provides that such stores shall not be within 1,500 feet of each other in New York city or within 700 feet in other municipalities. Senator Burchill's bill would reduce these distances to 750 feet in the greater city and 350 feet elsewhere.

A proposal to include confectionery stores among the places where beer may be sold has been introduced by Senator Julius S. Berg, Bronx Democrat.

Senator A. Spencer Feld, Manhattan Democrat, is sponsor of a bill to take from the Alcoholic beverage control board the discretionary power to limit the number of retail liquor licenses, and provide that no application for a license shall be denied to any citizen of the state, over 21 years of age, who has never been convicted of crime within the United States jurisdiction and who tenders the required fee with his application.

Senator Philip M Kleinfeld, Brooklyn Democrat, would fix the closing hours on Sundays from 3 a. m. to 1 p. m. and other days from 3 a. m. to 8 a. m., except in New York city where sales would be prohibited between 4 and 8 a. m.

Senator Joe R. Hanley, Wyoming county, and Assemblyman Fred S. Hollowell, Yates county, both Republicans, are the sponsors of a local option bill. Under existing statutes, a local option election may be held only upon petition of 25 per cent of the voters in the community. The Hanley-Hollowell bill seeks to reduce this percentage to 15.

Legislative leaders emphasized today the need of a steering committee to expedite action in the New York Legislature as the 1936 session reached the halfway mark with its major problems still unsolved.

Engulfed in partisan quarrels, the lawmakers are still struggling with crime, taxes, governmental expenses, milk control and unemployment relief after eight weeks which have produced litle more than tentative issues for the approaching gubernatorial and presidential campaigns.

The committee would be composed of leaders of both Senate and Assembly, with possibly several others, to sit in judgment on the hundreds of recommendations now before the lawmakers. In this way, it is pointed out, agreement could be reached on the more controversial subjects, and they could be brought out to the floor for debate and quick action.

CURTAIN IGNITED FROM KEROSENE STOVE YESTERDAY

Last evening the fire department was called to the residence of Meyer Gasool, 236 Clinton avenue, where a curtain and window shade in the living room had ignited from a kerosene stove near the window. The fire was extinguished by the use of chemicals, but not before the living room was badly damaged by smoke and smudge from the fire

Wins Upside Down Prize

Philadelphia, Feb 21 (AP)—Margaret Gest, whose oil painting, "Pink Lilies," hung upside down at a recent exhibit until a discerning eye discovered the mistake, has won a prize for her work The prize is conferred by the Fellowship of the Pennsylvania Academy of Fine Arts, which held the exhibit, and embraces her "Connecticut Fields," as well

Adjustments Reported

Montgomery, Ala., Feb. 21 (AP)—The families of the 20 negro convicts who were burned to death near Scottsboro, January 31 in a prison transfer truck today had been awarded grants totaling $23,000 by Alabama's board of adjustment.

House Writes A Strong Consumer-Protection Amendment In Farm Bill

Would Direct the Secretary of Agriculture To Work Toward A Pre-War "Parity" For the Farmer.

THE FINANCES

President Says Tax Bill To Finance Farm Program Would Be Formulated Next Week.

Washington, Feb. 21 (AP)—The House today wrote a strong consumer-protection amendment into the new farm bill and pushed the measure ahead toward passage tonight.

The amendment was proposed by Representative McCormick (D.-Mass.). It would direct the secretary of agriculture to work toward a pre-war "parity" income for the farmer without discouraging production to a point below the 1920-29 average domestic consumption.

Accepted by Chairman Jones (D.-Tex.) of the agriculture committee, the consumer proviso was along the lines of the Wagner amendment defeated by a wide margin in the senate.

After McCormack had explained the interests of his industrial area in protection of the consumer, Jones told the house the amendment was acceptable since it included the 1909-14 "parity" objective for farm income. This would be attained by seeking to re-establish the ratio of that period between the net income of the farmer and non-farmer.

Before the house met, representatives of several organizations headed by the people's lobby were given a formal "protest" audience by Majority Leader Bankhead of Alabama and Minority Leader Snell of New York.

They complained that the bill, already passed in the senate, was being put through without any hearings. Republicans on the floor have voiced similar complaints

"I don't see how at this stage of the game, in all candor, there is anything to do," Bankhead told them "it was an emergency situation requiring speed. The agriculture committee has always been very liberal in holding hearings."

Snell nodded assent.

President Roosevelt said today the tax bill to finance the farm program would be formulated finally after his return next week from his home in Hyde Park, N. Y.

He added that conference with the heads of government spending agencies would continue through April.

Discussions with the officers of the government lending units, Mr. Roosevelt told newsmen, have about been completed.

A billion-dollar cancellation in authorized borrowing has been projected by the President, but he has given no intimation of what may be accomplished in the way of curtailing direct expenditures.

Two of Quadruplets Die

Charleston, S. C., Feb. 21 (AP)—Two of the quadruplets born to a negro couple here died today when they failed to respond to incubator treatment. The quadruplets were born yesterday in a hovel under the administrations of a midwife. Their combined weight was set at about 12 pounds.

Minobe Wounded

Tokyo, Feb. 21 (AP).—Dr Tatsukichi Minobe, principal in the politically sensational Minobe case which rocked the cabinet of Premier Keisuke Okada in 1935, was wounded slightly at his home today by an assailant who was shot three times and arrested

French Held for Grand Jury, Charged With Stealing Autos

Robert French, 35, of 97 North street, Catskill, is in the Ulster county jail, charged with grand larceny, second degree, awaiting the action of the grand jury, probably in March, as the result of two alleged automobile thefts, Thursday night, and the efficient work of the sheriff's office, troopers and Saugerties police

French was arrested Thursday night at Saugerties by State Trooper Walter Keefe and Patrolman Keeley of the Saugerties police for the theft of Ralph Finnigan's car at Lake Katrine. Finnigan lives at 11 Cedar street, Kingston. He had his car parked near the Auchmoody store on route 9-W. French allegedly took it, after abandoning another he stole in Kingston.

Police Justice Roger Loughran of the town of Ulster held French for the grand jury this morning when he was arraigned by Trooper Keefe, for the theft of the Finnigan car. He faces another charge for the theft of the Kingston car and probably will be arraigned before City Judge Bernard A. Culloton tomorrow.

French, who was not strictly sober when arrested, it is said, started his escapade of automobile thievery at 7 o'clock last night and was in jail by 9 due to efficient police work

Claude Markle, former employe of the sheriff's office, now running a taxi business, parked his car near the baggage building at the West Shore, about 7 o'clock. A railroader who had seen him do so met him 10 minutes later and said, "I thought you had gone. Where's your car?"

Markle said he left it parked by the curb. He went to look for it and it was gone. The ex-assistant jailor notified the Kingston police and Lyman Ellsworth, night jailor at the court house. Ellsworth sent an alarm to all of the state troopers stationed in this vicinity.

At 7:30, Charles Auchmoody, owner of the roadside store in Lake Katrine on Route 9-W, 'phoned the sheriff's office a Chevrolet sedan, checking with Markle's had been abandoned on a snowbank near his place, and that Finnigan's car had been stolen. Ellsworth sent this information also to the troopers

Day Jailor Clayton Vredenburgh and Deputy Charles McCullough went from the sheriff's office to Lake Katrine with Mr. Markle to get his car. It was damaged to some extent, the fenders being bent also the front axle. The auto was said to have rested on top of the snowbank in a position so secure that one would imagine it had been put there by a crane or derrick

At 7:45 Trooper Keefe and Patrolman Keeley arrested French in Saugerties with the Finnegan car. They took him before Police Justice Charles H Bennett in the village who committed him to the Ulster county jail pending arraignment this morning

French is said to have a police record. He admitted serving time in Elmira reformatory, getting a suspended sentence from Judge Thorpe in Catskill, and also said he had been in trouble for deserting the U. S. Army.

French came here from Poughkeepsie, he said. He had been employed there painting a smoke stack, he told Jailor Ellsworth.

ICE STOVE HOLE IN STEAMER ROBERT A. SNYDER; SINKS

The steamer Robert A. Snyder of the Saugerties & New York Steamboat Company, moored to the company's dock in the lower creek at Saugerties since navigation ceased for the season, had a hole stove in her hull by the ice on Wednesday and a large quantity of water seeped into the hull, sinking the vessel and she now lies listed to one side, partially submerged, the heavy ice supporting the vessel from acting to the bottom of the vessel

State Postal Clerks Meet Here in May

The annual convention of the New York State Association of Postal Clerks will be held in Kingston on May 24, 25 and 26, and it is expected that approximately 300 delegates from all parts of the state will attend Many of the clerks will be accompanied by members of their families. One of the features of the convention will be the annual banquet.

At a meeting of the officers of the local branch of the state association, Anthony J Brena was named general chairman of the committee in charge of the convention, and William F. Gronemeyer was named general secretary. The members of the entertainment committee are Charles M. Lord, Raymond H. Parsells and Donald Sweeney, and the members of the banquet committee are Robert E Meeker, Kenneth Williams and Richard R. Greene.

The members of the reception committee are Harvey J Davis Fletcher J. Peterson and Harry G. LeRoy, and the committee in charge of a smoker, to be arranged, are William Schrenk, Arthur Freelich and Frank M. Emendorf. Thomas L. Gorham is chairman of the publicity committee.

Clergy Vote Heavily Against New Deal In Literary Digest Poll

Majority Favoring Administration's Policies Indicated In Only Three Southern States

The clergy are more opposed to the New Deal than the country at large according to the findings of a special Literary Digest poll of the nation's clergy of all denominations which has been conducted since the recent 10,000,000-ballot referendum of the magazine on the Administration's policies.

A total of 21,606 clergy returned voted ballots of which 70.22 per cent were tallied "no" and 29.78 per cent "yes" in answer to the question "Do you now approve the acts and policies of the Roosevelt 'New Deal' to date?"

The final returns of The Literary Digest main poll to the general voters, which was published five weeks ago, showed 62.66 per cent of the participants against the New Deal.

A poll on the same subject conducted among the clergy in the early summer of 1934 indicated that 55 per cent of the clergy were in favor of the Administration's policies then.

Only in three states, Alabama, Mississippi and South Carolina, are the clergy shown voting in favor of the New Deal in the current tabulation which is published in this week's issue of The Literary Digest. These three states evidence approximately 3 to 2 majorities for Roosevelt's acts and policies.

The clergy of Arkansas, Georgia, Kentucky, Louisiana, North Carolina, Tennessee, Texas, Virginia and Utah are recorded as disapproving Roosevelt's policies in the present poll while in the recent nationwide poll the general voters in these states were shown supporting the New Deal substantially.

In 45 states the tally of the clergy referendum indicates a majority opposed to the Administration's acts and policies with the vote almost even in Utah.

The anti-Administration majority from clergymen in New England is considerably less than it was in the recent main poll when the northeast section of the country balloted nearly 4 to 1 against the New Deal.

Maryland and Delaware show the heaviest clergy vote, of 4 to 1, against the New Deal.

The clergy in West Virginia, Washington, Pennsylvania, Ohio, New York, New Hampshire, Massachusetts and Florida indicate approximate majorities of 3 to 1 against the New Deal while those in the other 35 states register less pronounced oppositions.

"Of the 21,606 who responded to the poll, 15,172 vote 'no' and 6,434 vote 'yes,'" the magazine states in its current issue.

"The negative percentage—70.22—is almost 8 per cent higher than that of the main poll. Only 29.78 per cent of the clergymen vote 'yes,' whereas in the 10,000,000-ballot poll the favorable percentage was 37.06.

"Another way of showing the results is to point out that more than seven clergymen out of ten are opposed to New Deal policies today.

"In The Literary Digest Poll of 1934, on the same subject, 15,513 churchmen approved the New Deal, while a minority of 11,346 opposed it.

"Analysis of the figures by states shows only Alabama, Mississippi, and South Carloina clergymen giving a majority for New Deal policies. In the 10,000,000-ballot poll 12 states are favorable.

"Letters received by The Literary Digest show the conflict of political opinion among the country's churchmen. There is much praise for The Literary Digest for conducting the poll. Also there is criticism, to which The Literary Digest is glad to give expression."

Special Literary Digest Nation-Wide Poll of Clergymen on Roosevelt's "New Deal" Policies Now

From The Literary Digest of February 22, 1936

The total votes received show the following

State	Total Votes	Vote YES in Support of Roosevelt's Policies	Vote NO Against Roosevelt's Policies
Alabama	327	179	148
Arizona	57	20	37
Arkansas	241	69	172
California	784	212	572
Colorado	236	67	169
Connecticut	276	94	182
Delaware	40	8	32
Dist of Col	80	24	56
Florida	288	72	216
Georgia	268	109	159
Idaho	75	20	55
Illinois	1,326	457	869
Indiana	860	242	618
Iowa	704	208	496
Kansas	551	147	404
Kentucky	484	147	337
Louisiana	154	67	87
Maine	196	47	149
Maryland	293	62	231
Mass.	676	170	506
Michigan	736	202	534
Minnesota	688	180	508
Mississippi	128	77	51
Missouri	632	183	449
Montana	116	48	68
Nebraska	414	113	301
Nevada	8	3	5
N. H.	129	30	99
N. Jersey	607	140	467
N. Mexico	48	20	28
New York	1,992	483	1,509
N. Carolina	432	169	263
N. Dakota	150	40	110
Ohio	1,293	336	957
Oklahoma	368	117	251
Oregon	195	57	138
Penna.	2,090	518	1,572
R. Island	117	33	84
S. Carolina	160	98	62
S. Dakota	172	61	111
Tennessee	406	143	263
Texas	619	262	357
Utah	13	6	7
Vermont	93	32	61
Virginia	500	167	333
Washington	319	80	239
W. Virginia	340	80	260
Wisconsin	626	226	400
Wyoming	41	14	27
St's Unk'o'n	238	75	163
Totals	21,606	6,434	15,172
		29.78%	70.22%

Hoover Leads G.O.P. Campaign But Guards His Personal Plans

Herbert Hoover, a great traveler and talker these days, continues to puzzle politicians by bombarding the "New Deal" while evading mention of his possible Republican presidential candidacy.

Third of a series of six articles discussing possibilities for the Republican presidential nomination.

By KIRKE SIMPSON.

Washington (AP).—Nine years ago Herbert Hoover's approach to a presidential nomination was beclouded by President Coolidge's mystifying announcement that he did not "choose" to run again for the presidency.

Today, a few months before the selection of another Republican standard bearer, Mr Hoover himself is a no less baffling mystery to the rank and file of his party, and to the nation. Is he or is he not a candidate?

Stands High.

Until that question is answered by himself, the bulky figure of the former President must stand first among Republican nomination possibilities. He still is titular head of his party, and with that goes a traditional right of party spokesmanship.

Behind him, even in that dark electoral hour for the party in 1932, still rallied some fifteen million votes.

His position as the only living former President alone grants him a news priority. His inclusion among Republican nomination possibilities strengthen that priority.

A Planned Attack.

Mr Hoover is campaigning—but for what? His has been perhaps the most ordered, planned attack upon the "New Deal" of all those Republicans yet suggested for nomination. He has been moving back and forth across the country, stalking on the front pages week by week in a serial appraisal of Roosevelt methods, offering party leadership, but saying nothing of his own ambitions or intentions.

A "new Hoover" is discernible in the markedly changed oratorical and literary style. His speeches come closer to the form of a man-in-the-street appeal than ever before, they are nearer the traditional political campaigning accepted as model than even before. What does this signify?

"Stop Hoover" Alignment.

To many Democrats and some Republicans all this clearly foreshadows a Hoover drive for another nomination. To others it indicates just as definitely that he is not a candidate but intent only on contributing to that revivication of his party to which he pledged himself.

Another factor enters into any survey of Mr. Hoover's place. Against him only of all suggested nominees are raised the voices of some party leaders. There is substance for a "stop Hoover" alignment at Cleveland. To such leaders his 1932 defeat and the circumstances that surrounded it make him the one man who must not be nominated.

Mr. Hoover knows this, yet he presses on with his campaign. For what? For whom?

Upon the answer to those questions may hinge not only what is to happen at the party national convention in Cleveland in June but also the nation's destiny.

Tomorrow—Landon.

STONE RIDGE

Stone Ridge, Feb. 21.—Mr. and Mrs. Percy Gazlay and Mrs. Jessie Decker of Accord were guests on Sunday of their aunt, Miss Josephine Hasbrouck, who is ill at her home.

Miss Mildred Rosa and Miss Alberta Davis, teachers of District No. 5, gave their pupils a Valentine party on Monday afternoon. After playing a number of interesting games the teachers served ice cream, cookies and candies. The pupils are very grateful to their teachers for the many good times they have given them.

Mr. and Mrs. James H. Van Demark and daughters, Thelma and Mary, were entertained on Sunday at the home of Mr. and Mrs. Ramon Dadal of Kingston.

Oscar Larsen was a Kingston visitor on Tuesday.

The heavy snow caused the roof on the hay barn and wagon-house of Mrs. Vina Crawford to fall in on Sunday night.

Services at the Reformed Church on Sunday will be as follows: Sunday School at 9:30 o'clock with L. D. Sahler presiding. At 10:30 o'clock the Rev. James Cantine will bring the message of the morning.

Mrs. Edna Kennedy was entertained on Sunday at the home of Mr. and Mrs. DeForest Bishop.

The Larsen brothers had been leaving their milk truck at the Van Demark farm and taking their milk to the truck with team and sleigh until Wednesday when they completed shoveling the road open, so the truck could go through.

The official board of the M. E. Church will meet at the parsonage on Monday evening at 7:30 o'clock. The election of trustees will take place at this meeting. All members of the church 21 years of age or over are eligible to vote for trustees.

Mr. and Mrs. John Raes of Paterson, N. J., are spending their wedding trip as guests of Mrs. Vina Crawford. Mrs. Raes was formerly Miss Elsie Mower and is a niece of Mrs. Crawford. The car of Mr. and Mrs. Raes was fast in the snow for some time on Wednesday morning near the home of Mrs. Crawford and Mr. Stevans came to their rescue with his car and succeeded in getting the car out of the snow.

The Ladies Aid of the M. E. Church will be entertained on Wednesday, February 26, at 2 p. m., at the parsonage by Mrs. Strivings. Plans are to be made for a supper to be served in March and all members are urged to be present.

George Weeks, who is employed at Napanoch, is enjoying a four days' vacation.

Mrs. DeForest Bishop was an over-night guest on Sunday of Mrs. Edna Kennedy of Kingston.

Miss Dorothy Ransom is delegate from the M. E. Sunday School to report at the quarterly rally of the Rondout Valley Sunday School Association to be held Friday evening at Kerhonkson M. E. Church.

Services at the M. E. Church on Sunday—Church School at 9 a. m. in charge of Oscar Wood. At 10 a. m., the pastor, the Rev. Roscoe S. Strivings, will bring a message to the juniors, after which he will give a sermon on the 4th commandment. Epworth League will meet at 7 p. m. The Rev. Mr. Strivings will lead. Each member is asked to bring a friend.

Miss Olive Turner was at the Kingston Hospital on Monday to have X-rays taken.

LAST WEEK OF OUR FINAL CLEARANCE SALE

ENTIRE FALL AND WINTER STOCK MUST GO!

½ PRICE & LESS

$15 COATS $7
$20 COATS $10
$30 COATS $15
For Sport & Dress Wear
Sizes 11 to 60.

$2.98 DRESSES 2 for $3 SINGLE $1.98

$4.98 DRESSES 2 for $5 SINGLE $2.98

$7.98 DRESSES 2 for $7 SINGLE $3.98

CHILDREN'S COATS ... $3
SNOW SUITS $4
TWIN-SWEATERS $1
WOOL SKIRTS $1
PLAID JACKETS .$1.98 up
SKI PANTS $1.98
HATS 50c

NEW YORK SAMPLE SHOPS
295 Wall St., Kingston, N. Y.

FLASHES OF LIFE SKETCHED IN BRIEF

By ASSOCIATED PRESS

Cats, And a Saying

Norfolk, Va.—The old saying, "Rats desert a sinking ship," apparently works backward when applied to their natural enemies, cats.

Three cats, pets aboard the sinking Greek steamer Stefanos Costomenis, hid from the crew and remained behind when the vessel was abandoned in the Atlantic.

Knocker

Raleigh, N. C.—Raymond Ragan, 30, a robber, escaped from the state prison five years ago. Yesterday he knocked at the prison gates and said he wanted to complete his sentence. He was accommodated.

Rubber Ice

Bolcourt, Kas.—David Witcher tells this one:

The ice on the 200-acre lake of the Bolcourt Hunt Club began to stretch Sunday. Since it has gone seven feet above the shoreline in places, uprooting trees and bushes and tearing down fences along the bank. The ice surface remains unbroken.

Problem

Omaha—Robert Bush's truck, heavily loaded with eggs, just cleared the door as he drove into a warehouse to unload. But with the cargo off, the springs and tires were less compressed and the top of the truck became three inches higher than the door.

After some embarrassed contemplation, Bush let the air out of the tires. It worked.

Father Coughlin bars "politicians and office-holders" from positions in his National Union for Social Justice. Huh! He'll be awful short of help.

There are too many pacifists who are in favor of abolishing national defense everywhere except in Russia.

Stone Ridge Library Receives New Books

Since the first of the year the Stone Ridge Library has received 56 new books, 46 by gift and 10 by purchase.

Most of these are juvenile and include three by Gene Stratton-Porter, "Freckles," "Freckles Comes Home," and "The Harvester"; four Bobbsey books by Laura Lee Hope; four by Honard Garis; four by Alice Freeman and four by T. W. Burgess.

Among the books for adults are, "If I Have Four Apples," by Josephine Johnson, and the latest book by Richard Byrd, "Discovery."

The Mormel Club of Stone Ridge presented the library with the new book by Alexander Woollcott, "The Woollcott Reader."

The Library is indebted to the following for gifts of books, Mrs LeRoy Styles, Mrs. F. Leiser, Dr James Cantine, Miss Katharine Hasbrouck and Mrs. Homer Snow of Hillburn, also a check of $10 from Mrs. George Kasmak of New York, to be spent on books. Some of the other books received are "Abraham Lincoln, Boy and Man," by James Morgan; "Plays for our American Holidays"; "Trail Driver," by Zane Grey.

The book committee is making an inventory of the books in the library, discarding some and mending others. All of the discarded books and magazines are to be distributed among the more rural school districts.

MODENA

Modena, Feb. 21—The committee in charge of refreshments at the card and domino party to be conducted by the Modena firemen at the firehouse, Friday evening, February 21, is as follows. Arthur Coy, Richard Du Bois, John Denton, Arthur Seymour, Herbert Winters and Harold Paltridge.

Miss Maybeth Chambers, student at the New Paltz Normal, was one of the group of young people presenting a play entitled "The Woman Who Understood Men" at a meeting of the Dutch Arms of the Dutch Reformed Church, recently.

Mrs. Myrtle Wager is convalescing satisfactorily at the Kingston Hospital, where she underwent an operation Monday.

Mr. and Mrs. Wygant Courter, Jr., of Highland, visited relatives in this village on Sunday.

William Reynolds was a visitor in New Paltz during the past week.

Augustus Weeks was a visitor in Cottekill, Wednesday.

Mr. and Mrs. Lester A. Wager and son, Lester, Jr., were in Kingston, Wednesday afternoon.

District Deputy Frank Miller presided at a lodge meeting at Milton, an evening during the past week.

Mr. and Mrs. Myron Shultis were in Kingston, Wednesday.

Mr. and Mrs. Harry Paltridge were callers on Mr. and Mrs. Peter Barclay at Ardonia, recently.

Vernard and Edmund Wager of Plattekill were in this village, Tuesday.

Mrs. Ira Hyatt of Ardonia visited Mrs. Louis Hyatt and son Harold last week.

Mr. and Mrs. Ross Brown and family were out-of-town visitors Sunday.

Mrs. Burton Ward and Mrs. Nelson Hedges attended a meeting of the Missionary Society, held in the parsonage of the New Hurley Reformed Church, Thursday afternoon. Mrs. W. J. Van Wyck was leader. The March meeting of the society will be held at Mrs. Elwood Powell's home.

The Rev. Andrew M. Shea, D. D., pastor of the Modena Methodist Church, will speak on "Evangelism for Today" at a meeting of the Wallkill Valley Ministerial Association, to be held in the Methodist Church at Montgomery, Monday afternoon, February 24.

American Money Fakers Caught

Przemysl, Poland (AP)—Police entered the printing shop of Michal Gorzko just as he and his partners were admiring an American dollar bill, fresh from the press. The police agreed it was a neat piece of work but asserted the artists.

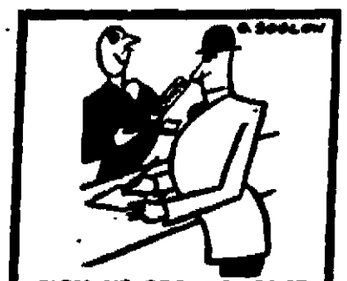

SIGN UP FOR COMFORT AND ECONOMY

Guarantee your enjoyment by registering at The Taft.

HOTEL TAFT 7th Ave. at 50th St. NEW YORK
ALFRED LEWIS, Mgr.

JACK DEMPSEY

says: "A fighter can't train without milk. It's the quickest way I know to repair the tissues of your muscles and keep full of snap and endurance. Milk is our training habit. I'll never give up. Now I'm a business man. And believe me, I still drink lots of milk to keep me in condition for my present work."

Get your muscles firmer—your blood healthier. Remember, too, milk has an alkaline effect.

THE STATE OF NEW YORK

McINTOSH

Popular Eating and Cooking Apple

Equally at home in the kitchen and in the buffet fruit bowl. McIntosh—with the color and flavor which only our Eastern climate and soil can produce—are now at your grocery or fruit store.

Keep them on hand for eating, pies, sauce, baking, etc.

NEW YORK AND NEW ENGLAND APPLE INSTITUTE, INC.

It's our family's whiskey, neighbor and neighbor, it's *your* price!

Our family's whiskey—it's *extra* elegant when a cold snap comes!

Nice and warmish on your insides—but never burns your throat

Making a good, rich whiskey taste mild and feel mild on your throat when you go to swallow it—I guess you'd say that's the real beauty of The Wilken Family Whiskey. It's an honest-to-goodness he-man whiskey, but so pleasant-like, rolling down your throat—and so mild-tasting in the bargain. Every bottle is made exactly according to our own Family's recipe, and it's personally supervised by me and the boys. Just try a nip of what we distillers drink ourselves!

THE WILKEN FAMILY BLENDED WHISKEY

P.S.—Free, a copy of our Wilken Family Cooking Album if you'll write us at The Hayden, R. F. D. No. 1, Schenley, Pa.

ASK FOR IT AT YOUR FAVORITE BAR OR TAVERN

Brotherhood Day At Clinton Avenue

Clinton Avenue Methodist Episcopal Church will have two important services this Sunday in celebration of Brotherhood Day. Brotherhood Day is sponsored by the National Conference of Jews and Christians, and is calculated to foster better religious and cultural relations between the groups involved.

At the morning service at 11 o'clock, Rabbi Herbert I. Bloom, of Temple Emanuel will be the guest preacher. He will speak on the subject: "Our Common American Job."

Another aspect of Brotherhood involves the problem of solving our social and economic difficulties. Toyohiko Kagawa, the great Japanese Christian and labor leader, who is now touring the United States, feels that he has the solution in the "Cooperative Movement." Unfortunately we were unable to bring him to Kingston.

We have been fortunate, however, in securing the services of Bertram B. Fowler, of the Eastern States Cooperative League, who will speak at the evening service. He is considered the leading journalist of the Cooperative Movement, his articles appearing in the Forum, the Christian Science Monitor and other periodicals. His latest article may be found in the current issue of Colliers. After Mr. Fowler speaks at Clinton Avenue Church he will go to the Y. M. C. A. where the Youth Council will have a Forum under his direction.

The general public is welcome at either or both of these Brotherhood services.

KIP RHINELANDER DEAD AT 34

Leonard Kip Rhinelander, scion of a wealthy and socially-prominent family, whose court struggles to free himself from his part-negro wife, Alice Jones, created an international sensation, died suddenly of pneumonia at Long Beach, N. Y. He is shown with his wife as they faced each other in court. They were later divorced. (Associated Press Photos)

Justice Bergan At Trial Term Here

Justice Francis Bergan of Albany will make his first appearance at a trial term of supreme court in Ulster county when he will open the March trial term here on March 2. Justice Bergan was elected to the supreme court bench last fall for the full term.

The March trial term will probably be a busy one as the December trial term was cut short by the illness of Justice Foster and but little business was transacted at that term.

TWEEDIE - McANDREW, INC.

DOLLAR DAY!

If You Think Our Sale Prices Have Been Astoundingly Low—

Look At These Prices

FOR SATURDAY ONLY

MEN'S SHIRTS and SHORTS 4 for $1.00

MEN'S WORK SOCKS 15 Pr. $1.00

MEN'S Mogador TIES 8 for $1.00

LADIES' SILK & RAYON SLIPS 2 FOR $1.00

MEN'S SHIRTS Well Known Brands 88c

MEN'S WORK PANTS 99c

BOYS' UNION SUITS 2 for $1.00

BOYS' GOLF HOSE 6 Pr. $1.00

MEN'S GARTERS ... 7c

SUSPENDERS 14c

MEN'S WORK GLOVES 9 pr. for $1

FINELY TAILORED, LATEST STYLES Men's Suits $12.90 VALUES to $24.50

Work Shirts 2 FOR $1.00

100% WOOL BOOT SOCKS 4 Pr. $1.00

MEN'S HANDKERCHIEFS 35 for $1

FINE UMBRELLAS 99c

TWEEDIE - McANDREW

275 FAIR ST. INC. KINGSTON

ROSE & GORMAN

Outstanding Values For Saturday!

$1.00 Lavoris 69c

25c Cleansing Tissues (300 sheets) 25c

75c Noxzema Cream 49c

60c Dr. Lyon's Tooth Powder 35c

50c Hinds Honey and Almond Lotion 39c

One of the Biggest Clean Up on HAND BAGS

We have ever been able to offer from $1.00 to $1.98, in genuine leather and fabric. All colors. Special 89c

"THE HOMBURG" IN FINE FUR FELTS

The Homburg is fashionably mannish, flattering feminine. It's the outstanding style of the moment. Black, Brown, Navy, Grey.

$3.98 Others at $1.98, $2.98

Straw Hats of the Dressier type ..... $2.98 up to $5.00

SPECIAL HATS for Saturday. Felts in new spring shades as well as Black, Brown, Navy, Silk, Silk and Straw Combinations $1.98

DAINTY SPRING NECKWEAR

$1.25 ea.

Beautiful Organdy, Silk and Lace Collars in White or Pastel shades.

HI-GRADE CHOCOLATES

Special a lb. 19c

Coconnut, Jelly, Peppermint, Orange, Lemon and Raspberry fillings.

Final Clearance of Women's & Misses'

Winter Coats

Regular up to $29.98 Special $19.75

Coats of mixtures and tweeds in famous makes, such as Eckmoor's, Bryn Mawr and Je-un-Maid. Beautiful silk linings, fleece interlinings. Every coat hand tailored. Sizes 14 to 42.

Women's & Misses'

SPORT WOOL DRESSES

Reg. up to $6.98 Special $3.88

Dresses in checks, plaids and plain colors. All smart styles, novelty trimmed, well made. Sizes 14 to 46.

CHILDREN'S AND GIRLS' COATS

Made to sell for $7.98. Special $4.98

Coats in Chinchillas, Tweeds and Mixtures. All nicely tailored, warmly interlined. Every coat a smart model. Some coats have hats to match. Sizes 7 to 16.

Spring Gloves

By Kayser

In all Washable Novelty Materials. Navy, Beige, Cocoa, Eggshell, Brown, Green, Melon, Rust and Copper.

special $1.00 pair

KAYSER

Hosiery

LADIES' PURE SILK HOSE

Full fashioned, French heels, picot tops, chiffon and service weight. 59c

GORDON PURE SILK AND WOOL HOSE

Value $1.35. Full fashioned, French heels, picot tops. Special, pair $1.00

Children's Wool Mixed ½ and Anklets. Value 25c. Special ..... 2 pr. 25c

Ladies' Rayon Pajamas

Reg. $2.50 Special ... $1.54

Beautiful novelty knit two-piece Pajamas, suitable for house wear, in all the new high shades, trimmed with contrasting colors. Several styles of smart tailored necklines to choose from. Sizes 16 - 17.

SATURDAY SPECIALS! MEN'S SHOP

BATHROBES

Wool Flannel & Blanket Robes, all sizes, colors and styles. WHILE THEY LAST .. ½ price

Men's Fine Outing Flannel PAJAMAS

Regular $1.29 values. Made of heavy quality flannel in button and middy styles. All sizes.

97c

Men's $2.98 All Wool ZIPPER TWINSWEATERS

A remarkable value. Good assortment of colors and sizes. Come early.

$1.99

ALL WOOL BLANKETS

Usually $6.00 $4.95

Full size, with a luxurious satin binding. Solid colors in rose, blue, green, orchid, gold, peach or color.

ALL-OVER TUFTED CANDLEWICK SPREAD

Made to sell for $2.98 $2.29

Every bit hand-tufted. Full or twin size. Colors: Rose, blue, green, orchid, gold, peach, brown, red, rust or white.

WOOL-FILLED QUILTS—Rayon Taffeta with corded edge. Solid colors and reversible. 72x84 in. cut size ..... $5.98 Formerly $6.98.

Sale! Run-of-the-Mill BLEACHED MUSLIN SHEETS 81x99

Substantial reductions on good quality sheets for those who are eager to fill in their supply of efficient everyday linens. Firm, smooth and medium weight. They're woven of good quality American cotton.

$1.19 each

PILLOW CASES, 45x36 ..... 29c Each

DOWNSTAIRS STORE

SATURDAY BARGAINS

BOYS' ALL WOOL BLUE CHEVIOT 4 PIECE SUITS, Regular $15.98 Values. Two Pair Long Pants, Vest and Coat. Sizes 17-18, 19-20 ..... $7.98

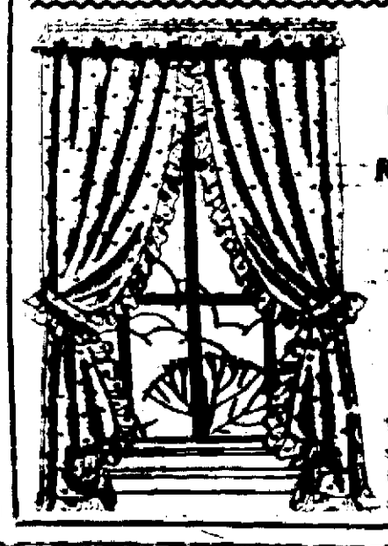

Spring Curtains

Reg. $1.25 and $1.39 Values

88c

Tailored, Priscilla and Cottage styles. All pretty colors, 36 in. wide and full lengths. Big assortment to choose from.

Kingston Daily Freeman

Per Annum in Advance by Carrier...$7.00
Eighteen Cents Per Week
Per Annum by Mail.. .....$5.00

Entered as Second Class Matter at the Post Office at Kingston, N. Y.

Published by Freeman Publishing Company, Freeman Square, Kingston, N. Y. Jay R. Klock, President; Robert K. Hancock, Lucia de L. Klock, Vice-Presidents; Stanworth C. Hancock, Secretary; Harry DuBois Frey, Treasurer. Address, Freeman Square, Kingston, N. Y.

Member of The Associated Press

The Associated Press is exclusively entitled to the use for republication of all news dispatches credited to it or not otherwise credited in this paper and also the local news published herein.

All rights of republication of special dispatches herein are also reserved.

Member American Newspaper Publishers' Association
Member Audit Bureau of Circulations.
Member New York State Publishers' Association.
Member New York Associated Dailies.
Official Paper of Kingston City.
Official Paper of Ulster County.

Please address all communications and make all money orders and checks payable to Freeman Publishing Company, Freeman Square.

Telephone Calls

New York Telephone — Main Office, Downtown, 2200. Uptown Office, 332.

National Representative
Cooley & Cortes, Inc.
New York Office.....360 Madison Ave.
Chicago Office.....75 E. Wacker Drive
Detroit Office.....General Motors Bldg.

KINGSTON, N. Y., FEB. 21, 1936.

BACK TO EAR MUFFS

What this country needs, writes a frost-bitten reporter in a Great Lakes city, is a return to men's ear muffs It is an inspired suggestion A national poll taken before memory of the last few weeks' weather vanishes would probably raise a grand chorus of "Yea, muffs!"

As a matter of fact, these homely accessories have actually reappeared in Chicago and some other middle-western cities. High school boys still go without hats and scorn the old-fashioned caps with flaps turning down over the ears, but they snap on their ear muffs, held together with an elastic under the chin, in the good old-fashioned way of their fathers and grandfathers. And they are just as unashamed about it as they were a few years ago when they revived galoshes to keep their ankles warm. In this case, though, there is no sloshing. The ear muffs fit snugly and stay put. The practice, of course, is terribly Victorian, but that fact doesn't damn it so completely today as it would have done a few years ago. The depression has made us more tolerant and more willing to admit that the world knew something about the art of living before the spacious 1920's. The Victorians at least were comfortable.

OCEAN FARES

The passenger steamship conference in Paris has been almost as difficult and unsatisfactory as the naval conferences in London. For a while a general break-up of the conference seemed inevitable when one English company resigned and a ruthless price war threatened.

That course was avoided by an agreement to abolish "first class" rates and make "cabin class" top rate schedules. This means that the big passenger ships will cut their first class rates while smaller ships will increase their regular prices a little. Tourist and third class rates will remain the same. The vessels chiefly affected are the luxury liners like the Normandie of France, the new Queen Mary of England, and the Europa and Bremen. If there is a very good travel season these agreements will probably work for a while, but there will remain danger of a price-cutting race. The truth is that the world is over-built in luxury liners, but no nation will start the return to simpler, less expensive ships for fear it will lose in prestige and publicity while some other country gains.

MEXICAN BIRD TREATY

A comprehensive migratory-bird treaty between the United States and Mexico was signed in Mexico City on February 7. Its text will not be released until the treaty has been ratified, but statements about it indicate that it provides for stricter regulation than the 20-year-old treaty between Canada and the United States.

It limits the hunting period for migratory birds and establishes a definite closed season for wild ducks. It provides a system of permits for transportation of migratory birds and game mammals over the border, with the special purpose of preventing American hunters going into Mexico and bringing out large quantities of dead game. It designates carefully which species are game birds and which are not. An international commission will handle its enforcement. Conservationists and sportsmen alike welcome this treaty, though for different reasons. Such measures can not bring back species which have already vanished from the earth, but they can protect from extinction some others which have been dwindling in numbers in recent years too fast for safety.

GAMBLING WIVES

Feminists should be interested in what happened to a group of poker-playing wives in an eastern city recently. They were arrested and brought before a judge. Two of them were bound over to the grand jury as operators of gambling houses. They had "entertained" in their kitchens and had taken a "cut out of the pot." "This business of playing cards with the grocery money while husbands and children wait for their meals has got to stop," said the judge sternly.

Husbands have been known to squander the grocery money in this and other ways, and some of them have gone to the workhouse for doing so. Fortunately a right to follow that example isn't what most women mean by equal rights.

That Body of Yours

By James W. Barton, M.D.

(Registered in accordance with the Copyright Act)

WATER AND HEALTH

If we could remember that all the little cells of the body are like so many little fish, each fish requiring a pool of water in which to swim, we would realize how important water is to the body.

While most of the water that is lost from the body is carried away as urine from the kidneys, a great amount is lost by evaporation from the skin and also in the warm moist air from the lungs when breathing out.

It is estimated that in the average individual doing light work the lungs and skin get rid of 30 to 50 ounces daily of water.

When there is illness with vomiting or diarrhoea or both, large amounts of water are lost and therefore every little cell in the body cries out for water.

Dr. F. A. Coller, Ann Arbor, Mich., reminds us in the Nebraska State Medical Journal that the maintaining of a satisfactory wat er balance in the body can be judged or regulated by establishing a satisfactory amount of water loss by way of the urine from the kidneys. This is due to the fact that the kidney uses or has to get rid of any water that has not been cared for or thrown away by the other organs that get rid of water—skin, lungs, and lower bowel.

Normal kidneys working at their best require about a pint of water to get rid of an average amount of waste material. If extensive damage has occurred in the kidneys, three times as much water is required to get rid of the same amount of waste material.

The thought is that in health the usual amount of liquids taken at meal time with a glass of water at 11 o'clock and 4 o'clock should be all that is necessary for the average individual in good health. It is only when there has been some disease of the kidneys and the damage done means that there is not as much kidney surface to get rid of wastes that more water is really necessary.

As mentioned before, those who are overweight can really do with even less water than the individual of average weight because the extra fat stored in their body is usually loaded with water. This extra water can be used by the body when needed. Drinking less water or other liquids will therefore reduce their weight.

YOUR INCOME TAX

No. 23.

Deduction for Contributions.

Charitable contributions and gifts made by an individual are deductible within limitations provided by the revenue act. The organization to which the gift is made must meet several tests. The corporation, trust, community chest, fund, or foundation must be operated exclusively for religious, charitable, scientific, literary, or educational purposes, or for the prevention of cruelty to children or animals; and if a substantial part of its activities is carrying on propaganda or otherwise attempting to influence legislation, it fails to pass the tests. No part of the organization's income may inure to the benefit of any private stockholder or individual.

Contributions made to a missionary fund, church building fund, and for the benefit of other activities of the church are deductible. Pew rents, assessments, and dues paid to churches are regarded as contributions. Gifts to a corporation or association organized or devoted to the advancement of learning are deductible.

Gifts to an individual are not deductible, but if made to a charitable organization, as defined by the revenue act, may be deducted even though the organization distributes funds among the individual beneficiaries.

Contributions made to the United States, any state or territory or political subdivision thereof, such as a city or town, or the District of Columbia, for exclusively public purposes, are deductible; for example, a gift of real estate to a city to be used perpetually as a public park is deductible. Also allowable are contributions to the special fund for vocational rehabilitation, to posts or organizations of war veterans and their auxiliaries in the United States, and to lodges, if used for religious, scientific, educational, literary, or charitable purposes.

In general, the deduction is limited to 15 per cent of the net income, exclusive of the contributions.

Hanover Vacuums Streets

Hanover, Germany (AP) — Pavements of this city are kept spick and span by running a vacuum cleaner over them daily. It operates on the same principle as the cleaner familiar to housewives, but looks like a six-wheeled moving van. Has 1,000 times the capacity of a household cleaner and moves efficiently at 15 miles an hour.

THE BOOMERANG CLUE

By Agatha Christie

RESUMÉ: As nearly as Frankie Bernard and Bobby Jones can tell, Dr. Nicholson is the man responsible for the death of Alan Carstairs and the attempt to poison Bobby. Now with Roger Bassington-French, Frankie just has discovered the body of Roger's brother Henry, apparently a suicide. But Dr. Nicholson has appeared soon after and Henry Bassington-French is one of the two people in the Doctor's way if it turns out to be true that he wants to marry Henry's wife Sylvia. Frankie and Bobby plot some investigation in London.

Chapter 32

PLANS

"I KNOW," said Bobby quietly.

They were both silent for a little.

"I shall have to leave to-day, of course," said Frankie presently.

"Yes, I suppose you will. How is she — Mrs. Bassington-French, I mean?"

"She's collapsed, poor soul. I haven't seen her since we—we found the body. The shock to her must have been awful."

Bobby nodded.

"You'd better bring the car round about eleven," continued Frankie.

Bobbie did not answer Frankie looked at him impatiently.

"What's the matter with you, Bobby You look as though you were miles away"

"Sorry. As a matter of fact—"

"Yes?"

"Well, I was just wondering. I suppose—well, I suppose it's all right?"

"What do you mean—all right?"

"I mean it's quite certain that he did commit suicide?"

"Oh!" said Frankie. "I see" She thought a minute. "Yes," she said, "it was suicide all right."

"You're quite sure?" You see, Frankie, we have Moira's word for it that Nicholson wanted two people out of the way Well, here's one of them gone."

Frankie thought again, but once more she shook her head.

"It must be suicide," she said. "I was in the garden with Roger when we heard the shot. We both ran straight in through the drawing-room to the hall. The study door was locked on the inside. We went round to the window. That was fastened also and Roger had to smash it. It wasn't till then that Nicholson appeared upon the scene very suddenly.

"He'd left a stick behind earlier in the afternoon and had come back for it."

Bobby was frowning with the process of thought.

"Listen, Frankie. Suppose that actually Nicholson shot Bassington-french—"

"Having induced him first to write a suicide's letter of farewell?"

"I should think that would be the easiest thing in the world to fake. Any alteration in handwriting would be put down to agitation."

"Yes, that's true. Go on with your theory."

"Nicholson shoots Bassington-french, leaves the farewell letter, and nips out, locking the door—to appear again a few minutes later as though he had just arrived."

Frankie shook her head regretfully."

"It's a good idea—but it won't work. To begin with, the key was in Henry Bassington-french's pocket—"

"Who found it there?"

"Well, as a matter of fact, Nicholson did."

"There you are! What's easier for him than to pretend to find it there?"

"I was watching him—remember. I'm sure the key was in the pocket."

"That's what one says when one watche's a conjurer. You see the rabbit being put into the hat. If Nicholson is a high-class criminal a simple little bit of sleight-of-hand like that would be child's play to him."

"WELL, you may be right about that, but honestly, Bobby, the whole thing's impossible. Sylvia Bassington-french was actually in the house when the shot was fired. The moment she heard it she ran out into the hall.

"If Nicholson had fired the shot and come out through the study door she would have been bound to see him. Besides, she told us that he actually came up the drive to the front door. She saw him coming as we ran round the house, and went to meet him and brought him round the study window. No, Bobby, I hate to say it, but the man has an alibi."

"On principle, I distrust people who have alibis," said Bobby.

"So do I. But I don't see how you can get round this one."

"No. Sylvia Bassington-French's word ought to be good enough."

"Yes, indeed."

"Well," said Bobby with a sigh, "I suppose we'll have to leave it at suicide. Poor devil. What's the next angle of attack, Frankie?"

"The Caymans," said Frankie. "I can't think how we've been so remiss as not to have looked them up before. You've kept the address Cayman wrote from, haven't you?"

"Yes. Its' the same they gave at the inquest. Number 17 St. Leonard's Gardens, Paddington."

"Don't you agree that we've rather neglected that channel of inquiry?"

"Absolutely. All the same, you know, Frankie, I've got a very shrewd idea that you'll find the birds flown. I should imagine that the Caymans weren't exactly born yesterday."

"Even if they have gone off, I may find out something about them."

"Why I?"

"Because, once again, I don't think you'd better appear in the matter. It's like coming down here when we thought Roger was the bad man of the show. You are known to them and I am not."

"And how do you propose to make their acquaintance?" asked Bobby.

"I shall be something political," said Frankie. "Canvassing for the Conservative party. I shall arrive with leaflets."

"Good enough," said Bobby. "But, as I said before, I think you'll find the birds flown. Now there's another thing that requires to be thought of —Moira."

"Goodness!" said Frankie. "I'd forgotten all about her."

"So I noticed," said Bobby with a trace of coldness in his manner.

"You're right," said Frankie thoughtfully. "Something must be done about her."

Bobby nodded. The strange haunting face came up before his eyes. There was something tragic about it. He had always felt this from the first moment when he had taken the photograph from Alan Carstairs' pocket.

"If you'd seen her that night when I first went to the Grange!" he said. "She was crazy with fear—and I tell you, Frankie, she's right. It's not nerves nor imagination nor anything like that. If Nicholson wants to marry Sylvia Bassington-French, two obstacles have got to go. One's gone. I've a feeling that Moira's life is hanging by a hair and that any delay may be fatal."

FRANKIE was sobered by the earnestness of his words.

"My dear, you're right," she said. "We must act quickly. What shall we do?"

"We must persuade her to leave the Grange—at once."

Frankie nodded. "I tell you what," she said. "She'd better go down to Wales — to the Castle. Heaven knows she ought to be safe enough there."

"If you can fix that, Frankie, nothing could be better."

"Well, it's simple enough. Father never notices who goes or comes. He'll like Moira—nearly any man would, she's so feminine. It's extraordinary how men like helpless women."

"I don't think Moira is particularly helpless," said Bobby.

"Nonsense. She's like a little bird that sits and waits to be eaten by a snake without doing anything about it."

"What could she do?"

"Heaps of things," said Frankie vigorously.

"Well, I don't see it. She's got no money, no friends—"

"My dear, don't drone on as though you were recommending a case to the Girls Friendly Society"

"Sorry," said Bobby.

There was an offended pause.

"Well," said Frankie, recovering her temper. "As you were. I think we'd better get on to this business as soon as possible."

"So do I," said Bobby. "Really Frankie, it's awfully decent of you to—"

"Thta's all right," said Frankie, interrupting him. "I don't mind befriending the girl so long as you don't drivel on about her as though she had no hands or feet or tongue or brains."

"I simply don't know what you mean," said Bobby.

"Well, we needn't talk about it," said Frankie. "Now my idea is that whatever we're going to do we'd better do it quickly. Is that a quotation?"

"It's a paraphrase of one. Go on, Lady Macbeth."

"You know I've always thought," said Frankie, suddenly digressing wildly from the matter in hand, "that Lady Macbeth incited Macbeth to do all those murders simply and solely because she was so frightfully bored with life—and incidentally with Macbeth."

(Copyright 1931-35-36, Agatha Christie)

Frankie has a fright tomorrow.

KRIPPLEBUSH.

Kripplebush, Feb. 21.—Sunday School next Sunday at 1:30 p. m. Church services at 2:30 p. m., with the Rev. R. Stirlings in charge. Everyone invited to these services.

All are sorry to hear Mrs. Ida Conner is not very well again All hope for her a speedy recovery.

Mrs. Apply of Fish's Eddy is spending some time with her daughter, Mrs. Uriah Conner, who has been very sick.

An oyster supper will be given Tuesday evening, in the Jr. O. U. A. M. Hall. Menu: Oyster stew and crackers, potato salad, boiled beans, Jello, sandwiches, pickles, cake and coffee. Other refreshments will be on sale. Proceeds for the church.

The Ladies' Aid will meet March 4, with Mrs. Leroy Osterhoudt, for their monthly meeting. New members and visitors are always welcome.

MEMORIAL TO GEORGE V CALLS FOR LONDON FUND

London (AP)—The question of London's public memorial to George V will soon be raised, it is assumed, with possibility that a statue will be erected in some conspicuous place.

It also is regarded likely that part of a memorial fund would be devoted to some philanthropic enterprise.

In commemoration of Edward VII the public subscribed nearly $500,000, although no public appeal was made.

Sherry Christens Scotch Ships

Glasgow, Scotland (AP)—Sherry has replaced champagne in christening new ships at Dumbarton, one of the largest shipyards on the Clyde, because sherry bottles are much thinner and break more easily. A hitch in the launching which might cause fears among superstitious future passengers, then is avoided.

Feathered Friends In Need of Food, Say County Department

The bitter weather and deep snows of the past month or more have resulted in much suffering and starvation among wild life of all kinds throughout the country, and no class of wild life has suffered more severely than have our birds A very real emergency exists here which has so far been met at least in part by the efforts of kindly individuals and various organizations interested in the preservation of wild life, but which has now reached proportions which can only be successfully handled through organized, intelligent effort. "The Freeman" is glad to publish the following information obtained from the New York State Conservation Department and the Federated Sportsmen's Clubs of Ulster County in an effort to bring home to the people of this vicinity the importance of helping our birds through their time of need

In the case of small birds such as frequent the cities and are commonly found in the vicinity of farms, all that is necessary is to clear a small, hard surfaced area such as a window sill or a flat stone of all snow and ice, and to scatter on such a surface a few handsfuls of dry bread crumbs, cracker crumbs, or any cereal compound that may be available from the house Do not scatter such crumbs on top of snow or ice and do not put out crumbs while they contain enough moisture so that they will freeze Many of our local bakers have stated that they have quantities of bread crumbs suitable for this purpose that they will gladly give to any applicant who needs them for bird feeding. Put out only quite small quantities of feed at a time and renew as the birds make away with it. Do not locate feeding station near heavy shrubbery or thicket where a cat or other predator might conceal itself. The birds will very quickly learn that food is to be obtained in the selected spot and the number and variety of birds so attracted is very likely to astonish the kind hearted person who feeds them.

In the case of larger birds of the fields and forests which are found in this vicinity during the winter months, a different method is necessary. Such birds fall mostly in the so called "game bird" class and consist almost entirely of three varieties —partridge or ruffed grouse, pheasant, and quail Of these the first named or partridge never needs help from man in the form of food, being able to find sufficient to eat under any circumstances from the buds and tender twigs of various trees and shrubs. But the pheasant and quail are not sufficiently adaptable to take care of themselves when their usual supply of plant seeds is deeply covered with snow and ice, and it is here that help from man is most urgently needed. The following feeding instructions for both pheasants and quail are therefore published.

Pheasants—These birds tend to collect in large flocks under bad weather conditions and frequent the vicinity of farm yards and other similar places in the neighborhood of man in the hope of finding food The best general feed is field corn on the cob and the best method of putting it out is to tie two or three ears firmly together by the neck with heavy twine and then fasten the bundle of ears to the branch of a small tree or bush so that it will hang about a foot or eighteen inches above the ground or surrounding snow level.

Hang the corn in sheltered spots near where pheasants are known to congregate and renew as it is eaten by the birds. Do not hang ears through the woods or thickets at random in the hope that the birds will find it; first find the birds, which is a simple thing to do under present conditions and then put out the feed in that neighborhood. If corn on the cob is not available, either whole or cracked corn can be used, and to this whole or cracked corn should be added a small quantity of poultry grit which is very necessary to the birds. In using this latter type of feed, clear away the snow to bare ground if possible and make a small feeding shelter of evergreen branches, corn stalks or any other material available in the form of a "lean-to", under this shelter place the feed and scatter small quantities of grain in "trails" leading to the shelter to aid the birds in finding it. Set up feeding shelters open on at least two sides and near but not in heavy brush to give the birds cover and protection from their enemies.

Quail—These birds also tend to collect or "yard up" in large flocks under severe weather conditions but are not so likely to frequent the vicinity of man. These large flocks tend to stay pretty much in one locality and rarely move far, so that feeding is easily carried on once a flock is located. Quail feeding must be carried on by the erection of feeding shelters made as described for pheasant and similarly located. The very best feed obtainable is whole unground buckwheat mixed with poultry grit. If this can not be secured, the next best is coarse poultry scratch feed which will contain the necessary grit as it comes from the dealer Locally, most of our quail are found in the southern part of Ulster county though scattered coveys are found in the neighborhood of Saugerties, Woodstock, Stone Ridge and other places, and of the two varieties of birds, quail are even more in need of artificial feeding than pheasants In any type of bird feeding, remember two things—1. Small quantities of feed often renewed are much better than one large feeding followed by neglect 2. First find the birds that are in need of feeding, then and not until then, put out the feed.

The Federated Sportsmen's Clubs of Ulster county with a membership of 13 clubs covering the entire county has been hard at work for more than a month cooperating with the men of the State Conservation Department under Inspector Fred DeWitt in their campaign to save our bird life. A large number of their individual members have been in the field with snow shoes and skis locating and feeding both pheasant and quail with feed that has been secured through the funds of the member clubs and through private donation, and also as an emergency measure 1,000 pounds of corn on the cob was supplied by the State Conservation Department. The work has been carried on to the point where several member clubs have exhausted all available funds for securing the necessary feed to carry this work further, and the emergency is greater now than at any time since the feeding started due to the gradually weakening condition of the birds through their long period of food scarcity. Inspector DeWitt estimates that even with warmer weather which can reasonably be expected soon, the necessity for the continuance of artificial feeding will exist for at least another three weeks and possibly longer depending upon weather conditions, and it is very improbable that further help in the form of feed can be expected from the Conservation Department. A strong appeal is therefore made to any and all nature lovers of Ulster county to contribute any amount which they may be able, large or small, to a fund to be used exclusively for the purchase of feed for our starving birds in order that this work, so successfully started and carried on up to the present time, may not be brought to complete failure through the lack of a small amount of money. The club members who have been giving greatly of their time and effort in doing the actual work of feeding will gladly continue to contribute their unpaid services if only the necessary feed can be secured, but both as club members and as individuals they have almost reached the end of their resources. All contributions should be sent to Charles B. Finch, secretary-treasurer of the Federated Sportsmen's Clubs of Ulster county, 17 Pearl street, Kingston, who is in continuous touch with this situation and who will see to it that any funds so contributed are applied to the situation and place most needing help.

Conservative farmers are having a fine time this winter using their old bobsleds.

A Washington Daybook

By HERBERT PLUMMER

WASHINGTON — The sudden abandonment of plans for immediate enactment of permanent neutrality legislation had more back of it than the reasons announced publicly by administration leaders.

The actual reason, as told by one on the inside of the foreign relations committee of the senate, was that proponents of the legislation were persuaded, after some five weeks of hearings on the measure, that it was too contradictory and paradoxical. In other words, they hadn't thought the matter through at the start.

An illustration of this was afforded on provisions of the bill affecting international law. It was argued freely that one of the urgent reasons for passage of the measure was that there was no international law at the present. Yet the proposed bill reserved for the United States all of its prerogatives under international law.

• • •

Opposed By Johnson

OPPONENTS of the bill attribute their success in sidetracking permanent neutrality legislation as much as anything else to the fact they were able to prolong the hearings over a period of five weeks.

At the beginning of the present session of congress the sentiment for enactment of such legislation was so strong that only one vote in the senate foreign relations committee was set down as being certain against it. That was Hiram Johnson of California, a consistent opponent of this type of legislation during all of his career in the senate.

Not even the vote of that other arch-isolationist, Borah of Idaho, ranking Republican member of senate foreign relations, was counted on by Johnson—his unfailing ally in all previous battles of this kind. Borah soon joined with Johnson in his opposition, however, as did others.

Regardless of how the house may feel about the matter—and there's still strong sentiment there in favor of permanent legislation—it is almost certain to follow the lead of the senate. When the house realizes the senate will go no further than extend the present act for one year, with some amendments, it will be forced out of necessity to fall in line.

• • •

Moore's Statement

ONE of the highlights of the senate hearings on the neutrality bill was the 10,000 word statement of John Bassett Moore, former world court member, attacking the measure as a "curious blend of homicidal with suicidal mania."

Moore was too ill to appear in person, but upon Senator Johnson's insistence prepared his statement for the record. Johnson laughingly says that when he talked to Moore, the latter was anxious to know just what the sentiment among members of congress was.

The California senator divided his colleagues into three classes:

1. Those who desire to illuminate President Roosevelt at length on their neutrality views.

2. Those who would make neutrality mandatory and permanent:

3. And those, "like myself who want nothing at all."

Youngest Daughter

By BROOKE PETERS CHURCH

The Smiths had four children—a large family by modern standards. The youngsters were spaced about two or three years apart, which seemed an ideal arrangement and allowed the family purse to expand according to the increasing needs of a growing family. It seemed reasonably certain that four children would keep each other company; no one would be neglected and no one spoiled.

But there came a day when the Smiths woke up to the fact that all was not well with the youngest child. She was 13 and the next oldest child was 16. All of a sudden there was only one child in the house. The others were grown up, and the 13-year-old was still a child.

Furthermore, having been the youngest all her life, she was spoiled. She wanted to do whatever her older sisters did—go to bed late, attend movies in the evenings, have dates. At 13 she was in danger of missing much of the fun of childhood and becoming over-sophisticated far too early for her own good.

The youngest child even of a large family is very apt to present this problem. How to meet it is often a hard question for parents to solve. If the family can afford it, boarding school and summer camps offer a possible solution. There the child is thrown with girls of her own age and ceases to try to keep up with her sisters.

Sometimes it is possible to have another child of her own age to live in the house and keep her company. To give up the struggle to hold the child back as many mothers do, is unfair both to the child herself and to the older sisters. There will come a time when she will look with regret at the years of childhood which she missed.

Mother Mouse

By MARY GRAHAM BONNER

"I'M not going to hurt your babies, and I'm not going to destroy your nest," called Willy Nilly.

"You have such big creatures all around you, too," continued the squealing voice.

"None of them will hurt you," replied Willy Nilly. "Are you a mouse?"

"I'am," answered the little squealing voice.

"Please come forth and let me see you," urged Willy Nilly. "Your babies will not be harmed. I promise you that."

"Have you — a — have you—a —have you—a—"

"Please speak right out, Mother Mouse," said Willy Nilly "You needn't be afraid of any of us."

"Then there isn't a—a—a—squeal-squeal — a — squeal-squeal — cat among you?"

"There is no cat anywhere around," replied Willy Nilly. He could hear Mother Mouse give a great sigh of relief.

Mother Mouse came forth now and twisting her whiskers and whisking her tail she spoke to Willy Nilly.

"I've been so frightened lately, and I thought my home was so safe, so beautifully safe. Lately there have been so many creatures around, whispering in such a strange, terrifying way.

"And there has been all this digging going on. I've been afraid they'd find the nest and destroy it and all of us. I had felt I would be all right here, for the word has gone around Mouseland that you wouldn't hurt any one."

"But the money?" thought Willy Nilly. "What did all this mean?"

Tomorrow—"Mouseland Matters."

TWENTY AND TEN YEARS AGO.

Feb. 21, 1916—Three members of Excelsior Hose Company spilled in snowbank on John street when truck wheel caught in car tracks while on way to a fire in Stuyvesant Garage.

High wind and sub-zero temperature compelled ice harvesters to stop work at Kingston Point.

Feb. 21, 1926—Mrs. John Lampman, Sr., died at her home in Port Ewen, aged 84 years.

On account of the death of Mrs. Bertha Maurer, mother of the Rev. William H. Pretzsch, pastor of Trinity Evangelical Lutheran Church, there were no Sunday services held in the church.

Mrs. Libbie Thompson of Green street, Port Ewen, found dead in yard of her home. Death was due to a stroke.

Herbert Simmonetti of Boston tendered a birthday party at the home of his parents, Mr. and Mrs. Louis Simmonetti, on Broadway.

PLATTEKILL

Plattekill, Feb. 21.—Observance of Washington's Birthday will be made at the regular meeting of the Plattekill Grangers, at their hall on Saturday evening, February 22. The committee preparing the program of entertainment at this time is Florence Warren, Eleanor Smallen, Edward Jenkins, Ellis Shearer and Harold Birch. The refreshment committee will be Mr. and Mrs George Parliman, Mr. and Mrs George Crist, Mrs. Louisa Parliman, Mrs. Nellie Rouse, Mr. and Mrs Daniel Van Aken, Lester Terwilliger, E. H. Crane, Harold Titus, Mr. and Mrs. Chauncey McLean.

Plans are complete for an oyster supper to be served in the Grange Hall, Thursday evening, February 27, when the following committee will be in charge: George Stahl, Nelson Hedges, Burton Ward, Edward Barnsey, Ralph Van Duzer Harold Mills, Samuel Dransfield William Neher, Arthur Foster and E. Doyle.

Tells How Towns Spend Finances

Ithaca, N. Y., Feb. 21.—"In the rural sections of New York, about one-third of the property taxes are for town purposes, one-third for county, and one-third for school uses. The state government is supported almost entirely by other types of taxes."

This was the statement to a Farm and Home Week audience at Cornell University by Professor M. P. Catherwood, of the department of agricultural economics.

About three-fourths of the expenditures of rural towns are for highways and welfare, he said. A definite reduction in the proportion of expenditures for highways and a definite increase for welfare purposes has taken place in the past five years.

"As would be expected, total town taxes are influenced by the population of the towns. For the average of the 657 New York towns with a population of less than 2,500 town and special district taxes amounting to $14,568 were levied for each town in 1934. For the 42 towns with a population of more than 10,000, the town and special district taxes averaged $428,850.

"For the average of 879 towns in New York with a population of less than 10,000, 44 per cent of the town taxes were for the general fund and 56 per cent for the highway funds. In the smaller towns, one-third of the tax was for general fund and welfare purposes and two-thirds for highways, while in the largest towns two-thirds were for general fund and welfare purposes and one-third for highways."

French Saving Hits Prison Isle

La Rochelle, France (AP)—Another victim of government economy is St. Martin-de-Re, the island where thousands of convicts have been built up for the voyage to Devil's Island. Hereafter the prisoners will be taken in barred railway cars direct to the prison ship. Only the aged or infirm will be fed up at St. Martin-de-Re.

The Moran School
Shorthand, Secretarial, Accounting, etc.
Corner Fair & Main Sts. Day & Night

SHANDAKEN

Shandaken, Feb. 21—Mrs. Otto Poehland, who has been visiting friends in Brooklyn for a week, has returned home.

Mr. and Mrs. Ward Hummel visited friends in Fleischmanns on Sunday.

The Home Bureau met at the home of Mrs. Ward Hummel on Wednesday. Miss Everice Parsons, county home demonstration leader, presented the first lesson in the project, "Consumer Buying."

The Ladies' Aid had an all day quilting at Mrs. F. S. Osterhoudt's Thursday.

Mr. and Mrs. Vincent Bernesser and Otto Poehland were Kingston visitors on Monday.

Mrs. Charles Van Valkenburg, who has been quite ill at her home here, is reported improving.

Stanley Winne of Kingston was a caller here on Tuesday.

Mrs. C. E. Wood is spending a few days this week visiting her daughter, Mrs. C. E. Butler, in Jersey City.

WOODSTOCK

Woodstock, Feb. 21—The Woodstock Winter Sports Association and the Woodstock Junior Athletic Club have joined forces in sponsoring a basketball game and dance to be held in Firemen's Hall, Saturday, February 22. Music for dancing will be supplied by the Level Club Orchestra. The dance will follow the basketball game.

The weather forecast of snow for Friday and Saturday has considerably cheered those who are looking forward to a week-end of skiing.

Fifty more week-end hotel reservations have been made in Woodstock, making nearly 150 so far.

Victor Schrader arrived in Woodstock Thursday morning, having graduated from the State Rangers School in Wanakena.

Syrian Nationalists Drop Titles

Beirut (AP)—Syrian nationalists have appealed to the public to drop the titles "effendi," "bey," "pasha" and "emir" as "contrary to democratic and Arabic principles and remnants of the Turkish regime." The nationalists call each other "al-said," the Arabic equivalent of "mister."

Mecca Pilgrimage Shrinks

Alexandria, Egypt (AP)—Because of the strained political and international situations, it is anticipated that 3,000 Egyptians will make the pilgrimage this year to the holy cities of Mecca and Medina. Last year about 4,000 made the journey.

Now comes George Bernard Shaw, telling us to "chuck the Constitution, bag and baggage." What! Chuck the lawyers, too?

Says Marketing Yet in Infancy

Ithaca, N. Y., Feb. 21.—Although millions of dollars have been spent on terminals and markets of various sorts during the past decade, only a start has been made in providing the 310 larger cities of the United States, and the many country points, with the necessary facilities to market efficiently produce carried by rail and by truck.

Farm and Home Week visitors were thus informed by H. E. Crouch, senior assistant in marketing, New York State Department of Agriculture and Markets.

In determining a state or national policy in regard to the ownership and control of terminal markets, he said, the interests of the people as a whole should be considered. "Experience in building terminals in various sections of the country has shown, with few exceptions, that neither private ownership nor city ownership has given a modern system of markets. Where modern, they have cost far too much."

The need of some sort of government aid and control is necessary, the speaker said. He pointed out that the service of principal markets extends far beyond the cities in which they are located.

The starting point in the development of a statewide marketing program is in the metropolitan areas, and many agencies have worked on the problem. Since nothing was being done in up state cities, most of the work of the State Department of Agriculture and Markets has been centered in up state areas, said Mr. Crouch.

ENGLISH DEPUTY M. F. H. FOLLOWS HUNT ON BUS

Ardingley, England (AP)—Colonel Ralph Clarke, deputy master of Old Surrey and Burstow foxhounds, made hunting history by leaving his horse and mounting a passing bus in order to keep up with the pack.

The colonel later jumped from the bus blowing his horn, remounted on Sir Walter Scott's horse and resumed the chase during which hounds had run unchecked for three hours.

The fox showed disapproval of this unorthodox method of pursuit by going to ground.

ADOLF HITLER'S NERVES DUE FOR SOOTHING

Nanking (AP)—A new way of relaxation from the cares and duties of party and state is in store this spring for Reichsfuehrer Adolf Hitler.

A group of old school Chinese musicians are on their way to Europe to regale the German chancellor with music produced on bamboo flutes, snake skin fiddles and ancient harps.

From Berlin the exponents of Chinese music will go to Vienna to play Oriental airs on the banks of the Blue Danube.

Death and Disease Beaten by Chinese Railroad Builders

Nanking (AP)—The Americans who blazed the trail of the "iron horse" across the plains and mountains of the Wild West faced no greater dangers than those overcome by the men who have just completed the first railroad in China to be surveyed, engineered and financed entirely by Chinese.

None of these modern Chinese railroad pioneers bit the dust with Indian arrows quivering in their breast, but 100 of their number were killed by bandit bullets and 1,000 died of disease before the line was ready from Kiangse province in the heart of central China to Shanghai on the coast.

So great was the bandit menace in 1934, when rod and chainmen set out to survey the right of way across the mountains of Chekiang and Kiangse provinces, that block houses had to be built.

Hardly had the bandits been cleared from the area than torrential summer rains swept away sections of the road bed and bridge foundations.

The success of the new line has inspired the national ministry of railways to project extensions which will reach the western borders of the country and give China its first transcontinental railroad.

The Old-World beer that's

made in the new!
Piel's uses only imported hops and yeast
Piel's Beer
"PIELSNER" Pilsen style beer. "Stubby" bottles, No deposits or returns.
PIEL'S LIGHT AND DARK BEERS . in standard deposit bottles
Content: 12 fluid ounces in both bottles

A TOE TOUCH

OIL-HUSHED to a sigh of silence under Buick's style-tapered bonnet, a great-powered valve-in-head engine waits to unleash a torrent of action at your command.

There's thrill in it—and triumph over time and distance. But most important—there's eyewink obedience.

Teamed up with this ablest of driving forces is the newest and most highly perfected system of hydraulic brakes.

The quickest of stops is velvet smooth under their self-energizing action. On the wettest of streets there will be no slewing, no swerves, for they are automatically self-equalizing.

Their action has the smoothness of a closing hand, increasing its grasp steadily to the maximum. Their steel-tendoned grip would halt a heavy truck, but it takes only a touch of a daintily-shod toe to put them into action.

We call them "tiptoe hydraulics," and how apt the name is you'll never know until you drive a Buick and sample for yourself their softness and their velvet command.

The first few times you sit behind a Buick wheel, you may find yourself traveling faster than you think. No car is more buoyantly smooth in its power-flow, more deceptively effortless in its swift flight.

But no car is more surely under control at all times — quicker, smoother, easier in its stopping. If you must drive with an eye on the passing minutes, do so in a Buick which matches engine eagerness with tiptoe braking sureness, offsets highspot go-ability with dependable stop-ability.

$765 to $1945 are the list prices of the new Buicks at Flint, Mich., subject to change without notice. Standard and special accessories groups on all models at extra cost. All Buick prices include safety glass throughout as standard equipment.

STRAIGHT AS A STRING
Every stop is a straight-line stop with Buick's "tiptoe" hydraulic brakes. All four wheels are always equalized; the only adjustment is an occasional tightening as brake bands wear. For emergency stops and for parking purposes, the hand brake conveniently at the left under the dash, operates the two rear brakes mechanically.

"Buick's the Buy"

6% NEW MONEY-SAVING GMAC TIME PAYMENT PLAN
Compare Buick's low delivered prices and Low Monthly Payments

USED CAR

THE KINGSTON BUICK CO., INC.
Sales and Service 254 Clinton Ave., Kingston, N. Y. Telephones 4000 - 4001.
HARRY F. THORPE, Tannersville, N. Y. STEVENS DuBOIS, New Paltz, N. Y.
KENNETH COONS, 48 Partition St., Saugerties, N. Y.

★ ★ ★ ★ WHEN BETTER AUTOMOBILES ARE BUILT, BUICK WILL BUILD THEM ★ ★ ★ ★

NOW! SEMI-ANNUAL Penney Days BURSTING WITH BARGAINS!

Fast Color
Dress Shirts
50c
Men! . . . what an assortment to choose from . . plains, patterns, solids! Plain collar means all-day freshness

Fast Color Broadcloth
SHORTS
Athletic Style for Men
19c
The buy of the month in men's underwear! Three button yoke front, elastic side! Cut roomy for fitting comfort! Stripes!

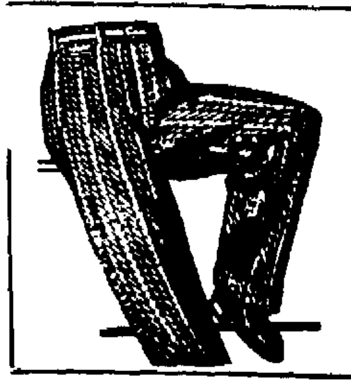
It's a Value!
Work Pants
Black and White Striped
98c
Good for hardest wear! Regulation style, medium weight!

MEN'S SLIPOVER
SWEATERS
at only
$1.00
Heavy brushed! Plenty of free-swing shoulder room! All colors in crew neck and V neck Also solid colors!

Men's J. C. P. Work
SHIRTS
Made right! Priced right!
35c
Medium weight fine yarn chambrays! Dress shirt styling! Interlined collar! Steel buttons! Two button-thru pockets!

NAVY BLUE
JACKET FROCKS
OF FINE SAND CREPE!
3.98
Sand crepe is an achievement at this price! Finger-tip or swagger jackets! Short or cap-sleeved dresses! Crisp white or novelty trims!
MISSES' & WOMEN'S SIZES

A Buy "Hometown"
PRINTED
Broadcloth
15c yard
The most unusual prints and color combinations we've seen this year. You'll be amazed at the quality too. Fast color.

PENNEY'S NATION WIDE

81x99 Sheets
Quality Tested for Wear
84c
Famous quality at a typical J. C. Penney price! Smooth finish, closely woven, long-wearing sheets!

Women's Pure Silk
HOSIERY
Sheer and Clear Chiffon
2 pr. $1.00
The reinforcements at points of wear make them extra serviceable! Full fashioned, French heel and cradle sole. Season's smartest shades. Sizes 8½ to 10½.

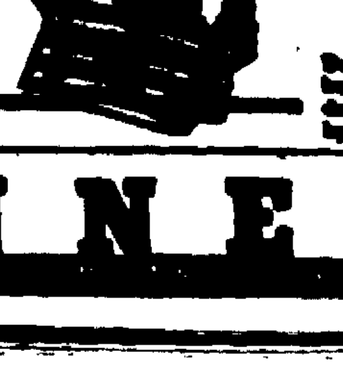
Unmatched for Value!
Bath Towels
Extra Big for This Price
15c
Double terry towels, extra absorbent! White with colored borders, 22 by 44, or solid color, 20 by 40 inches. Buy and save!

PENNEY'S

OFFICE CAT

By Jerome

A man isn't licked until he begins to blame his parents, his community or his family.

Harper—Do you see that man through the window? He hasn't moved for 24 hours. He can't be asleep; he must be dead. I am going to call the police.

Kenneth—Oh, it's all right. There's a chess tournament going on in there.

Petty Thoughts—Memories are nice, but anticipation gets a bigger play. . . . These modern times a love affair seldom outlasts one application of lipstick. . . . A professional man is one who would be out of a job if he always succeeded. . . . Why not let the women who insist on wearing pants assume the family obligations? . . . If other people weren't bad, how would we know how to be good? . . . Mother's vacation begins when she can say: "Now run along to school, darlings". . . . The reason there are so many cross words in some families is a puzzle. . . . Puppy love never turns out to be as serious as the symptoms indicate. . . . Rain on the roof is swell music provided there are no leaks. . . . You will find it is always safe to trust the man with baby fingerprints on his collar. . . . Life is one bundle of cancelled checks after another. . . . Romantic love is a dangerous fever too often fatal. . . . All the world loves a lover except the electric light companies. . . . There was a time when charity began at home, but nowadays no one stays at home long enough to start it. . . . Political eggs are hatched or thrown as the occasion may require. . . . Be critical—of yourself. . . . A self-serve cafeteria is a good place to practice self-resistance. . . . Law of improvement—Your "best today," isn't good enough tomorrow. . . . You can tell an honest man. He thinks all crookedness is illegal. . . . He who laughs last certainly is a nit wit. . . . The know-it-all never has any secrets. . . . A mouth full of clothes pins is the best cure for the cigaret habit.

Purchaser—Will the color in these stockings run?

Seller—Oh, no!

Purchaser—Then it is fast?

Seller—Certainly!

Purchaser—Well, how can anything be fast that can't run?

"Americans are at cross-roads" proclaims one political speaker. To a lot of us it seems more like a bad detour.

First Stenographer—Gee, but isn't the boss cranky this morning.

Second Stenographer—Yes. I'll have to go in and sit on him!

White Friend—So you're a salesman, now, eh, Sambo? Do you stand behind the product you sell?

Sambo—No, sah! Ah sho' don't.

White Friend—Why, Sambo, I'm surprised at you. You should always stand behind your product. What are you selling?

Sambo—Mules.

Hattie, the colored maid, was deeply interested in the efforts of one of the neighbors to prepare a pedigreed dog for the dog show. After much combing, brushing and other careful grooming, the dog was duly entered in the canine show, and received the first award in his class at the show. Naturally, Hattie was told immediately.

Neighbor—Well, Hattie, my dog got the first prize!

Hattie—No! Ain't dat nice! What was it?

Neighbor—The blue ribbon.

Hattie (thinking a moment)—How many yards?

Transparent bathing suits have made their appearance on the Pacific Coast. Now if they will allow the girls to go in without any bathing suits in Florida this winter that's where the crowds will be found.

A friend spent the night with a farmer. The next morning he appeared down stairs with a black eye.

Farmer (in surprise)—Oh! How did you get that?

Guest—I just happened to fall in the guest chamber, that's all.

Farmer (anxiously)—Gee! You didn't break it, did you?

The coats of tan will soon be replacing the winter coats we see.

(The Moss Feature Syndicate, 308 Summitt Avenue, Greensboro, N. C.)

". . . When all government, domestic and foreign, in little as in great things, shall be drawn to Washington as the center of all power, it will render powerless the checks provided of one government on another, and will become as venal and oppressive as the government from which we separated. It will be as in Europe, where every man must be either pike or gudgeon, hammer or anvil."—Thomas Jefferson, August 18, 1821.

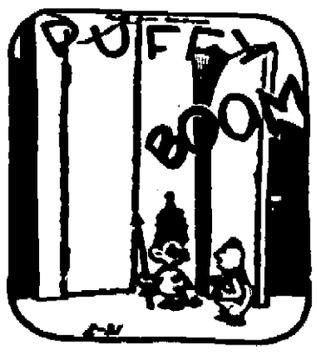

. . . If . . . heart's in his throat as the thunder grows louder.

It boomes like a gun over-loaded with powder.

And now as attendant throws open the door,

"That thunder!" cries Puffy. "How loudly it roars!"

HEM AND AMY

ACTIONS YOU REGRET

By Frank H. Beck

NEW PALTZ

New Paltz, Feb. 21—Lemuel DuBois of Ashokan was in town on Thursday.

Sickles Saugerties Entertainers were at Colonial Hall Monday and Tuesday evenings. The Normal School Band also had a part on the program that was arranged through the cooperation of Frederick V. Greene, Manager of the theatre, and the Sons of the American Legion committee. The picture, Victor McLaglen and Freddie Bartholomew in "Professional Soldier," was shown. The proceeds are to be used to purchase instruments and necessary equipment to start a boys' community band and drum corps. This movement has been given the support of Prof. Howard B. Hoffman of the Normal School, who will instruct the children as much as possible at the Normal School through their regular music work.

Willard Mertine spent Tuesday in Wawarsing visiting his parents.

Mr. and Mrs. Kenneth DuBois and Kenneth, Jr., spent Saturday evening with Mrs. Ethel Bradshaw and Mrs. F. Ploss at Highland.

Mrs. Mary Hastings is visiting her niece, Mrs. Raymond Hasbrouck, and family.

The Seekers Class and Home Department of the Methodist Church will meet at the home of Mrs. Harry Oakley on Tuesday afternoon, February 25.

Mrs. Arthur Bartlett spent last Thursday afternoon and night with her daughter, Mrs. Schuyler Fredericks.

The Exchange Club held its meeting at Tamney's Hotel on Wednesday evening, February 19.

Mrs. Isabel Hallock of Lloyd spent one day recently with her daughter, Mrs. Adelaide Wilke, in Milton.

The W. C. T. U. held its regular meeting and Frances E. Willard Day program at the home of Mrs. Catherine Schoonmaker on Church street Wednesday. The president, Mrs. Morgan Coutant, opened the meeting with prayer, after which Mrs. Hiram Relyea led the devotions, which included a reading "Thy Kingdom Come," and a prayer. Mrs. Relyea then led a responsive reading service entitled "The Drink Demon," and the devotional period closed with prayers. The president then presided over the business session consisting of roll call which was responded to by sayings of Frances E. Willard. Mrs. Raymond Hasbrouck also honored the birthdays of Abraham Lincoln and George Washington with a reading. Reports were given and the directors of departments, Mrs. Hiram Relyea responded for citizenship, Mrs. Raymond Hasbrouck for temperance publications, Mrs. Etta Camp for peace, and Mrs. Morgan Coutant for flower missions. The Frances E. Willard memorial offering was received. After the business Mrs. Hiram Relyea took charge of the afternoon program on Frances E. Willard. The article in the Union Signal, "From My Office Window," by the national president, Mrs. Ida B. Wise Smith, was read. This was followed by another reading on the life of Miss Willard by Mrs. Relyea. Mrs. Etta Camp read an article of Dr. Theodore Kyler's first meeting with Miss Willard. Mrs. Relyea then led the memorial quiz from the Union Signal. Mrs. Luther Terwilliger read the poem, "Frances E. Willard," by Annie Durham Mehvin. In closing Mrs. Relyea read, "The Flower of Temperance Chivalry," by Susanna E. Fryer, and the very interesting meeting adjourned by all standing with Mrs. Luther Terwilliger leading in the Aaronic benediction. The March meeting will be held at the home of Mrs. Abel Quick and the Union Signal program will be in charge of Mrs. Raymond Hasbrouck. Those present at this meeting were: Mrs. David Corwin, Mrs. Etta Camp, Mrs. Luther Terwilliger, Mrs. Abel Quick, Mrs. Raymond Hasbrouck, Mrs. Ida Stephens, Mrs. Webb Kniffen, Mrs. Morgan Coutant, Mrs. Hiram Relyea and Mrs. Catherine Schoonmaker.

ACCORD

Accord, Feb. 21—Clifford Schoonmaker, who was ill with the measles is now able to be around.

Mrs. Wesley Barley spent Friday with Mrs. Lloyd Barley.

H. M. Eppes spent the week-end at his home.

Edward Coddington, who had his tonsils removed, is gaining slowly.

A large number of people from this section attended the meeting at Kerhonkson High School.

Lester Coddington spent Thursday in Kingston.

Miss Alice Booth, who was ill, is now around.

Mrs. Liza Bell is gaining slowly.

Mrs. Spencer Quick, who was quite ill with a cold, is able to be around.

Herman Coddington assisted Henry Lawrence in cutting wood.

Mrs. Henry Lawrence and her son and daughter, Jack and Ruth, have returned home after spending several months in New York city.

Mrs. John Boyle, who was very ill is able to be around again.

Mrs. Lester Coddington, who was ill with a bad cold, is able to be around.

Mrs. Melissa Irwin is gaining slowly.

Arthur Irwin spent Friday at the home of Ray Relyea.

Mrs. Minnie Schoonmaker, who was quite ill, is able to be around.

Raymond Coddington is ill with the measles.

Francis Coddington is ill with the measles.

Mrs. Morris Lederman has returned from New York.

FAMILY TO BACK ACCUSED GIRL

Emma Willis (center) is shown at Anadarko, Okla., as she waited for the opening of her trial for the "abuse" shotgun slaying of her father. With her are her grandfather, Richard Shields, 74, and her sister, Leone, who were to testify at her trial. (Associated Press Photo)

KERLEY'S

New Spring Line of Ladies' Hats, Special.....98c
Ladies' Silk Slips, regular and extra sizes..50c, 75c, 98c
Ladies' Broadcloth Slips, reg. and extra sizes.25c, 49c, 50c
Ladies' Silk Pants, reg. and extra sizes.....25c, 35c, 50c
Ladies' Crepe & Voile Pajamas, erg & ex. sizes.98c, $1.25
Ladies' Fancy and Plain Color Smocks
Girls' Silk Dresses, 2 to 6 yrs.....59c, 98c
Girls' Fancy Broadcloth Dresses, 2 to 12 yrs....50c, 59c
Girls' Gowns, 7 to 16½.....98c
Ladies' Silk Hose.....pr. 25c, 59c, 79c
Ladies' Dresses, nifty patterns.....98c, $1.98
36 in. Muslin, bleached and unbleached, yd.....10c, 15c
Outing Flannel.....yd. 10c
Embroidery Patterns at.....10c, 25c

M. KERLEY

33 E. STRAND

DOWNTOWN. OPEN EVENINGS.

LIVE BUSINESS MEN ADVERTISE IN THE FREEMAN

The Daily Cross Word Puzzle

ACROSS

1. Break
5. Viper
9. Fellow
12. Scent
13. Solemn wonder
14. City in Nevada
16. Fabled mountain at the earth's center
18. Denoting the central part
17. Ireland
18. Item of property
20. Mentionable
22. Dispute
24. Piece out
26. Author of "The Raven"
27. Goddess of discord
31. Mixing implement
33. Serious
35. Uncovered
36. Peff
37. Indefinite quantity
38. Sleep-producing drug
42. Postponed legal case
45. Made a preliminary wager in poker
48. Kind of horse
49. Color
51. Pieces of baked clay
52. Metal fastener
53. South American river
54. Wander
55. Small island
56. Meshed fabric
57. An English queen

DOWN

1. Famous dirigible
2. Roman date
3. Renounce
4. More faithful
5. Old Dutch wine measure
6. Beat
7. Pertaining to the feet
8. Folded
9. Plant without a woody stem
10. Source of indigo
11. Southern johnnycake
19. Narrow fabric
21. Pronoun
23. And not
24. Flow back
25. Sheep-killing parrot
28. Response to a stimulus
29. Tavern
30. Pigpen
32. Capable of being held or maintained
33. Fast
34. List
36. Copy of an original
39. Article
40. Fortification
41. Within prefix
42. Wife of a rajah
43. Historical periods
44. Postal service
46. Order
47. Division of ancient Greece
50. Corrode

Solution of Yesterday's Puzzle

F	O	B		F	A	I	T	H		F	A	D
A	N	A		E	N	C	O	U	R	A	G	E
T	E	R	M	I	T	E		M	O	N	E	Y
		R	U	N	E		A	D	D			
G	R	I	S	T		B	I	R	E	M	E	S
L	I	S	T		T	O	L	U		O	L	A
A	P	T		H	A	R	E	M		N	I	L
R	E	E		A	M	I	D		M	O	T	E
E	R	R	A	T	I	C		L	A	C	E	S
		I	T	S		B	O	N	Y			
E	L	I	D	E		B	L	A	N	C	H	E
R	E	M	A	R	R	I	E	D		L	A	W
G	A	P		S	E	N	D	S		E	Y	E

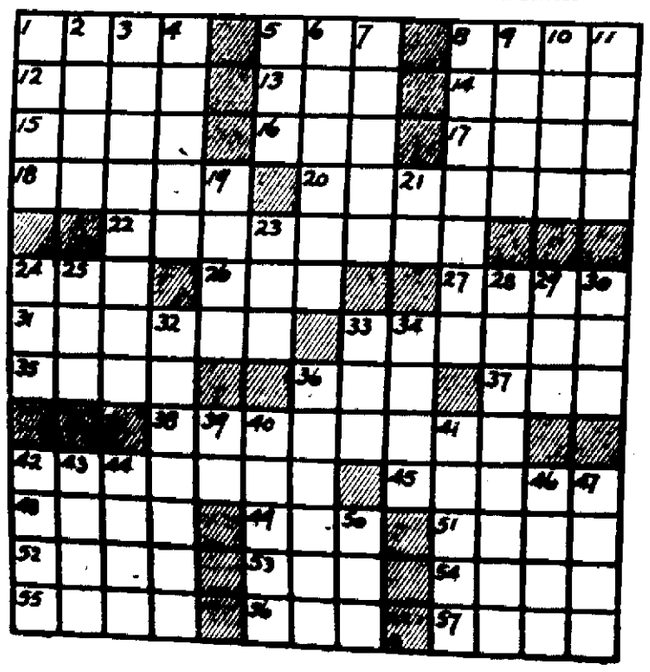

The Watchword of Thrifty Americans

WATCH WARDS for REAL SAVINGS!

Get Montgomery Ward POWER GRIPS and laugh at the worst roads you drive on!

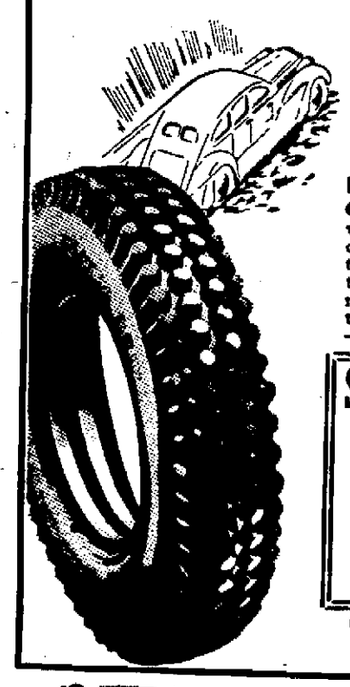

In deep mud, sticky clay and snow—where even tires with chains fail Power Grips take hold and pull you through! For Power Grip's round knobs tapered from the base, "bite" in deeper—are more self cleaning!

Special Sale for Limited Time Only

Convenient Payments May Be Arranged

WEEK-END SPECIALS IN WARDS AUTO SUPPLIES At Reduced Prices!

BRAKE LINING SET 45c Reg. 59c. Chev. 28-29 front. Ford A 4 whls. 98c.

TOUCH-UP ENAMEL 23c Reg. 29c. With brush. Jet black! Dries quickly!

TOP DRESSING 49c Reg. 59c. Pint can with brush. None better!

TESTING PENCIL 19c Reg. 25c. For testing spark plugs and ignition. Save!

WARDS 100% PURE PENNSYLVANIA MOTOR OIL - - - 15c Wards big volume buying—shipping direct from huge refiner's stocks saves you about half of what you would ordinarily pay! All S. A. E. grades. 5 qt. can 95c. Quart-Inc. Fed. Tax. In Your Container

WARDS COMMANDER MOTOR OIL - - - 7c Dependable lubrication at the lowest possible cost! Free from all wax and impurities! Tough film! Stock up now! 23c gallon. Quart-Bulk

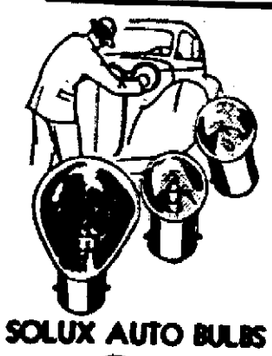

SOLUX AUTO BULBS 3c

Tail lights—6 c. p. For dash lights—6 c. p. 3c. Headlight 30-36 c. p. 7c. Save!

Wards STANDARD 12 Month Adjustment Guarantee! $3.25 With your old battery

13 plate: 20% more power than S. A. E. requires! ROAD KING—18 month guarantee $4.95. WINTER KING—24 month—$5.45.

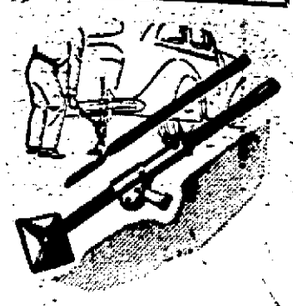

AUTO BUMPER JACK $1.59

Slips easily under bumper arm! Lifts wheels of car off the ground—even have extra notch!

TIRE PUMP 59c Small size. Keep handy for emergency. Specially low priced.

TUBE REPAIR KIT 15c 72 sq. inches of material! 2 tubes of cement. Fine quality.

IGNITION POINTS 39c For Ford 1-8 1928-32 30c Tungsten contacts.

IGNITION POINTS 15c For 4 and 6 cyl. Chev. 28-34. Long wearing!

MONTGOMERY WARD

267-269 FAIR STREET

TELEPHONE 3856

Events Around The Empire State

Syracuse, N. Y., Feb 21 (AP)—Syracuse University embarked today on a course of instruction for marriage, which 272 seniors who answered a questionnaire voted a desirable subject. A faculty board, headed by Dean William H. Powers of Hendricks Chapel, is giving the course, for which 100 students are registered. University officials said the course if successful, would be included in the curriculum next year.

Albany, N. Y., Feb. 21 (AP)—A New York state hospital and a preparatory school were under quarantine for scarlet fever today.

Authorities at Rockland State Hospital, Orangeburg, reported 108 of the institution's 4,500 patients have the disease.

Cook Academy at Montour Falls was under quarantine as a "precautionary measure" because three students are believed to be suffering from the ailment.

Orchard Park, N. Y., Feb. 21 (AP)—Charles Schrader was nursing minor cuts and bruises today after an explosion which literally blew him to safety. Schrader was inside a gasoline station where the blast occurred and was tossed outside. The building was demolished.

Albany, N. Y., Feb. 21 (AP)—The Empire State Potato Growers Association is seeking a state appropriation of $46,000 to improve the quality of spuds grown in New York state. The money would go to the state college of agriculture at Ithaca for research.

Albany, N. Y., Feb. 21 (AP)—Samuel Belanger, 31, who admitted beating his seven-months-old son to death because the baby's crying annoyed him, prepared today to begin a term of 20 years to life in Clinton Prison. Belanger was sentenced yesterday by County Judge Earl Gallup on his plea of guilty to murder, second degree.

Redfern 'Found'

Crippled and held prisoner by natives, Paul Redferr (top), long-missing flier, was found in British Guiana by Art Williams (below), American flier, according to a story told in Georgetown by Alfred Harred, a newspaperman. The natives refused to release Redfern, Harred said. (Associated Press Photo)

Amateurs Pay Tribute To Hiram P. Maxim

West Hartford, Conn., Feb 21—Amateur radio stations will today observe a nation-wide silent period as a mark of respect for their late beloved leader, Hiram Percy Maxim.

As the famous scientist and inventor is being interred at Hagerstown, Md. thousands of radio amateurs throughout the country will silence their transmitters in tribute to the man who has been their friend and champion during the past two decades.

Interested in amateur radio since 1907, Maxim was famous in amateur circles as the founder and president of the American Radio Relay League, national amateur body organized in 1914 and of the International Amateur Radio Union, federation of international amateur radio societies organized in 1925. A strong believer in the rights of radio amateurs, he has appeared several times before congressional committees and at international radio conferences, championing the cause of the amateur and protesting against possible unfair legislation.

GOOD GARDENING

12. What To Plant

The city man should not attempt to grow more than 10 or 12 vegetables—at the outside, in the garden. Some important food crops like potatoes, peas and sweet corn take too much space for many small urban plots, but should be included as fine old standbys wherever possible. The essential idea is to keep every foot of space occupied and to have a succession of plantings of some vegetables to assure continuous supply. Many gardeners go in for lettuce and radishes too heavily; it's quite possible to grow them in the rows between plants or hills of other crops. Beginners are advised by the experts not to attempt too much variety.

Tomorrow—Consider The Bean

What Congress Is Doing Today

(By The Associated Press)

Senate

In recess. Agriculture committee investigates cotton business.

House

Considers amendments to new farm bill, with passage expected. Appropriations committee at 10 (ex) on regular supply bills.

Norwegian Town On Dole

Horbado, Norway (AP)—This little municipality is regarded as the most unfortunate victim of the depression in Norway. There are, officially, 600 taxpayers and 500 persons receiving a dole.

Dance at Pineola.

At Kyserike on Saturday night, February 22, there will be an old fashioned and modern dance at Pineola, corner, Kyserike and Ellenville road.

Ask for HUNTER BALTIMORE RYE WHISKEY A BLEND It tastes better

OLIVE BRIDGE

Olive Bridge, Feb. 21—Mrs Francis Merrihew and daughter, Lulu, are spending a few days at the Keefe home in Kingston.

Mr. and Mrs. Ernest Smith of Kingston were entertained Sunday at the home of her father, John Barringer.

Mr and Mrs William Beesmer called on Mr and Mrs C. C. Christiana on Tuesday evening.

Word has been received that Mrs. Edgar Wilson is not improving as rapidly as expected. Her mother, Mrs. Edith Davis is still with her.

Mr and Mrs Lester B Davis motored to Middletown on Thursday.

Miss Ruth Donohue is calling on relatives in this place.

Mrs Cecil Gray called on Mrs Grover Christiana Wednesday afternoon.

Workingmen's Circle Lecture.

The Rev. Howard D. McGrath of Clinton Avenue M. E. Church will lecture before the Workingmen's Circle, Branch 125, at the uptown Jewish center, Fair street, Sunday at 4 p. m. He will take as his topic "Are There Dangers to Our Civil Liberties?" Refreshments will be served. The public is invited.

Don't Delay! Come at Store Opening Tomorrow

WARDS February Furniture Sale Now Offers Sensational

SUPER VALUES

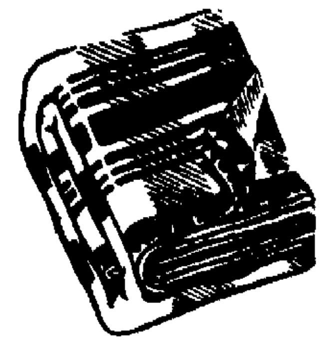

5% Wool Blankets 2.69 pair

Lovely pastel plaids. 5% wool, 95% soft China cotton. Core yarn filling. 72x84.

More Than Eight Feet in Length!*

Longwear Sheets 84c

Firmly woven of long staple cotton. Tape selvage. 64x64 construction. 81x99 in. 42x36 cases, 22c.

*Before hemming

For All-Year-Round Make Frocks of—

Printed Pic Pon 25c Yd.

New patterns and color combinations. An attractive looking cotton that wears well. Tubfast, 36 in.

New Colorings and Patterns for Fall

Pinnacle Prints 15c yd.

Fine 80 sq. cotton for house frocks, or girls' dresses. Tubfast. 36 in. Dots, tweed effects, plaids.

bought before the price rise!.

3-Pc. Walnut Veneer Suite.. Worth $59.95 Today

As far as we know this February Sale offer will not be duplicated! This suite is quality construction throughout! All the pieces are large and instead of the 3-ply veneers usually at this price the tops and fronts of this suite are actually *5-ply veneered!* Every drawer is dustproof! Choice of Vanity or Dresser or Panel or Poster Bed

WARDS FEBRUARY FURNITURE SALE 43.88 YOU PAY DOWN $5 $5 PER MONTH Small Carrying Charge

Just Arrived! YET AT WARDS LOW PRICE OF LAST YEAR!

Spring Shoes

While prices of hides have sky-rocketed Wards manage to keep their Spring shoes at rock bottom prices! Here at $2.49 are the newest pumps, ties, sandals and sports. Types you'll wear until white-shoe-time!

2.49

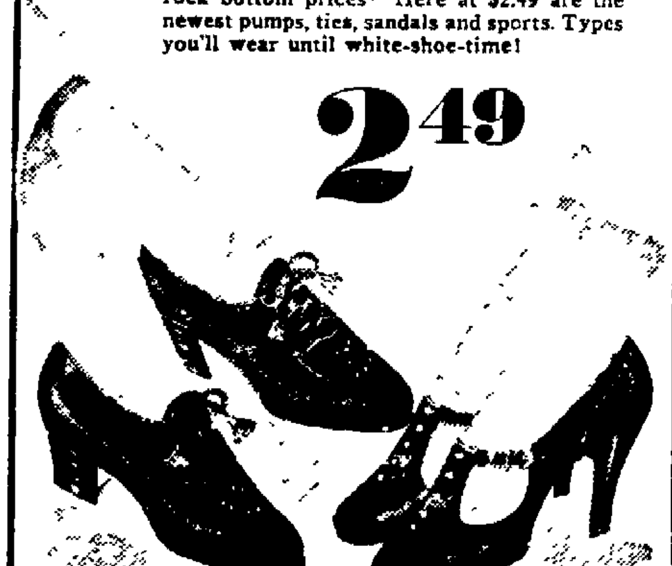

Visit WARDS COMPLETE Poultry Department

What are your poultry needs? Wards can fill them at the lowest cost to you!

36" Cel-O Glass, per running foot	30c
Thermostat Wafers. Insure big hatches	23c
Glass Mason Jar Fountain	7c
Galvanized Round Chick Feeder	75c
2-Qt. Chick Fountain, 2-piece style	33c
Galv. Chick Feeder. Wire guard	59c
Galvanized Mason Jar Fountain	7c
Growing Chick Feeder, 36" length	59c
10-Qt. Chick Fountain. Shut-off valve	$1.25
Top Fill Fountain. Automatic shut-off	$1.45

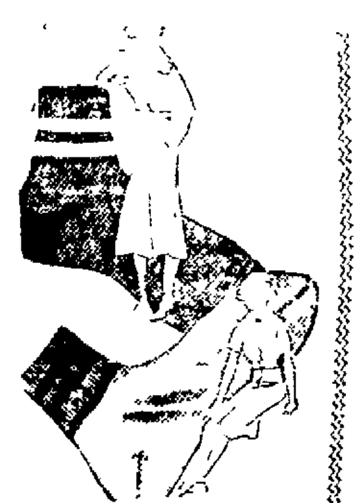

With Tapered Cuffs! Anklets PAIR 15c

Wards Low Price!

Correct-fitting, top to toe. Cuffs knit in proportion to footsize. Mercerized lisle or rayon-plaited cotton. New spring patterns. Sizes for children, misses or women.

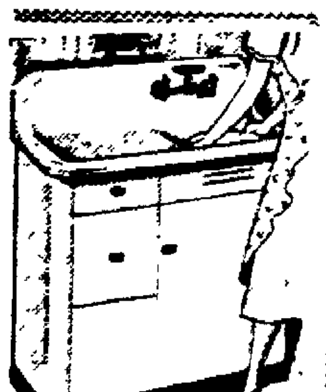

Sale! New Cast Iron Cabinet Sink $29.95

A steady, full stream of water is always at hand with this electric water system! Powerful — it pumps 250 gals. per hour, maintains constant city pressure! Reliable — it's completely automatic!

$4 DOWN $5 Monthly Small Carrying Charge

Women's Full Fashioned Silk Hose 49c pair

Wards Low Price!

Hosiery prices are up. But at Wards, you can still buy excellent hose at a low price. Chiffons and service weights. Well reinforced soles, heels, toes, and tops. New shades.

Shades of spring! NEW Blouses 1.00

Tailored or frilly? Which will you wear this spring? Wards have a blouse for every occasion. Rayons, silk crepes, printed silks. New spring colors and some prints. Sizes 34-40.

Men's Collar-Attached Broadcloth Shirts 69c

You'll be amazed at the fine workmanship and quality! Full cut. Pleated sleeves. Assorted patterns of blue, tan or green; also plain white, blue. 14 to 17.

Men's Long-Wearing All Wool Trousers 2.98

Choose from 10 smart models in either conservative dress or the new sleek styles! 4 sturdy fabrics including cassimere, cheviots, worsteds and corduroys! Sizes range from 28 to 30.

267-269 FAIR STREET TELEPHONE 3856

MONTGOMERY WARD

BIGGER-FASTER

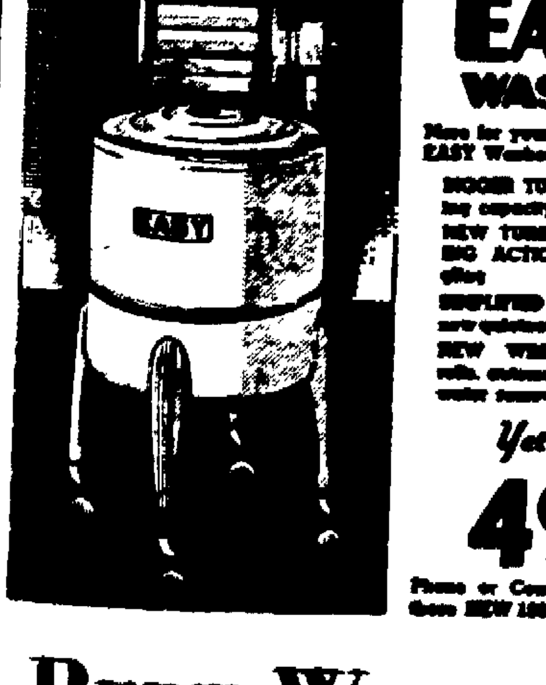

NEW 1936 EASY WASHERS

Yet Only 49.50

Phone or Come in NOW — see these NEW 1936 EASY WASHERS

BERT WILDE, Inc.

632 Broadway Tel. 72

Ufer and O'Rourke Returned to Clinton State Prison Today

Jailer Clayton Vredenburg and Assistant Jailer Keates Young left this morning for Clinton State Prison at Dannemora with Dixon Ufer and Samuel Michael O'Rourke, who were being returned to Clinton Prison to complete serving their terms. Ufer and O'Rourke won a temporary release from the prison when they claimed an error had been made in the court record. They claimed they had pleaded guilty to assault but that they were sentenced to a term of from 10 to 15 years in prison by Supreme Court Justice Staley. On that ground they secured a writ of habeas corpus and appeared before the county judge of Clinton county and sought release. The judge after hearing the case remanded the two young men to the custody of the sheriff of Ulster county pending a hearing before the supreme court for a correction of the record of conviction.

At the hearing the two youths stuck to their story that they had pleaded only to the assault charge and had not entered a plea of guilty to a robbery and jail break charge. Later however they agreed to a correction of the record and admitted they had pleaded guilty to an assault charge and also to the charge of robbing a jailer at the Ulster county jail after they had assaulted him and rendered him unconscious when he came into the jail to release the prisoners from their cells in the early morning. They took his keys and walked out together with Samuel Klein, a nationally known criminal. Klein was shot and killed in the effort to escape and Ufer and O'Rourke were captured by police officers and deputy sheriffs.

At the time the two were in jail here they were being held on charges of burglary. The grand jury later indicted them on those charges and on their return here from Dannemora on the writ they were arraigned on these charges and to them entered pleas of not guilty.

By agreeing to a correction of sentence the court has agreed not to have the burglary charges pressed when the youths are released from prison at the completion of their present term. These indictments will be held so long as the two behave.

One of the lads comes from Fleischmanns and the other from Walden.

The escape from jail was made at the time Ludlow Post was acting as night jailer and it was he who was slugged by the men in their dash for liberty. The two youths had placed a bent spoon in the locking mechanism of their cell door which prevented its closing when the master lever was pulled to close doors at night. They made their way to the cell corridor and gained entrance to the main jail corridor, where they awaited the entrance of Post. When he entered they slugged him and beat him unconscious and then released Klein and walked out of the building. They were captured at Bloomington.

Bakers Meet Saturday

A regular meeting of the Kingston and Poughkeepsie Bakers Union, Local No. 151, will be held Saturday at 8 p. m. in their new headquarters, 288 Wall street, top floor. All members as well as non-members, are invited to atend. A speaker will be present to address the meeting.

The memory of Kamehameha the Great, Hawaii's first monarch, who brought all the islands together under one rule, will be honored with an extensive program of pageants, parades and sport events in a celebration of the two hundredth anniversary of his birth on the eleventh of June.

CARD PARTY
At the CENTRAL FIRE STATION
East O'Reilly Street
— TONIGHT —
At 8:15 o'clock — Held by Ladies' Auxiliary of Weiner Hose
Public Invited. Refreshments
Admission 35c

TONITE and SATURDAY
DINE and DANCE
at the
DELAWARE GRILL
Music by King Tut and his Buckaroos.
Choice Liquor, Wine & Beer.
Good Food.

Huling's Barn
Invites You to Make This Your Rendezvous
After the Ball Tonight
CY AUSTIN and his ACES.
9 Incomparable Musical Artists 9
ARE READY TO FURNISH YOU WITH THE FINEST DANCE MUSIC.
DELICIOUS FOOD. CHOICEST LIQUORS.
ALL NIGHT LICENSE

February Clearance Sale of FURNITURE
HERE ARE JUST A FEW OF THE SPECIALS!
FURNITURE FOR LESS THAN THE LEAST YOU EVER PAID
3-PIECE LIVING ROOM SUITES Reg. $75.00, NOW $39.50
Reg. $89.50, NOW $59.50
Reg. $149.50, NOW $89.50
3 PIECE BEDROOM SUITES $85 Modernistic $49.50
$109.50 Butt Walnut $69.50
$29.50 5 Pc. Breakfast Set, Stainless Enamel Top $19.95
$9.75 5-Piece Breakfast Set, unfinished $6.50
Bed, Spring & Mattress, Reg. up to $7.50... EA $3.95
Innerspring Mattresses Reg. $17.50 ..... $10.95
CONGOLEUM RUGS, 9x12, Reg. $7.95.....$5.95
$6.00 PULL-UP CHAIRS $3.95
$22.50 Studio Couch with 2 pillows $16.45
$38 Studio Couch with 2 pillows $21.95
$4.50 BASSINETTES, SPECIAL $2.98
$29.50 KITCHEN CABINETS, NOW $19.95
$4.95 UTILITY CABINET WITH SHELVES.....$3.39
$15.00 SET OF DISHES FOR 8 .....$8.95
WALNUT END TABLE 79c
BRIDGE LAMP & SHADE $1.98
MAGAZINE RACKS ...98c
TABLE LAMP & SHADE. 98c
A COMPLETE LINE OF KEROSENE AND GASOLINE COOK STOVES FROM $6.95 UP. ALSO COAL STOVES & HEATERS, FROM $17.50 UP.
Baker's FURNITURE STORE 35 NORTH FRONT ST.

FIVE FIREMEN KILLED IN COLLAPSE OF WALL

Searchers are shown looking through the ruins of Odd Fellows hall at Columbus, O., after a wall collapsed killing five firemen fighting a $70,000 blaze that demolished the structure. It took five hours of digging to clear away the debris and recover all the bodies, which were buried under tons of brick. Eleven were injured. (Associated Press Photo)

Federation Women to Take Up New Work

There was a very enthusiastic and busy session of the executive committee of the Kingston Federation of Women's Clubs held Thursday afternoon at the home of the president, Mrs. Fred P. Luther. In addition to interesting reports, new work of valuable character was considered and will be undertaken.

Following the final reports of the recent Federation breakfast, Mrs Luther expressed her thanks for the letters of appreciation received from some of the clubs, relative to the success of the breakfast.

None of the affiliated clubs had any reports other than that of progress in the carrying out of their programs for the year.

Mrs. Reed, chairman of the good government committee, made the suggestion that for the remainder of the season the committee with additional members from the clubs and individual members, confer with the mayor on making a study of the city ordinances, and it was voted to make such a study as soon as the definite plans could be determined. At that time Mrs. Reed will notify the members of the enlarged committee of the time and place of such a special meeting.

Dr. Elizabeth Parsons, chairman of the public health committee, who was unable to be present, sent word that when it was the turn for the public health committee to entertain the Federation, she had a program in view.

Mrs. A. Noble Graham, chairman of the music committee, invited all members of the Federation to the open meeting of the Kingston Music Association to be held at the Fair Street Reformed Church Wednesday evening of next week, beginning at 8:30 o'clock. A very interesting program is being prepared and not only Federation members, but their musical friends are invited to this concert. Mrs. Graham also stated that the music of "The Lord's Prayer," which was sung by a quartet at the recent Federation breakfast had been presented to the Kingston City Library to add to the Lillian Miller Hemstreet Memorial Music Library. Mrs. Luther added to Mrs. Graham's report the fact that her friend, Madam von Klemmer, chairman of the New York Operatic Club, being greatly interested in this circulating music library, had promised to add to it several selections of operatic music.

The president gave an exceedingly interesting report on the recent New York State Federation Convention held in New York city. Mrs. Almeron Smith, the state president, presided.

Miss Kerwin, chairman of the department of welfare and public health strongly urged participation in the new campaign against pneumonia as authorized by the State Department of Health.

Mark McCloskey, New York state director of the National Youth Administration, spoke at length and impressively upon the need of finding duties at home and work at home or toward building up the home for our young people with too much leisure on their hands. He particularly stressed the desirability of boys being kept busy. This speaker also pleaded with the women to vote and to see to it that every woman of their acquaintance registered, even if they had to go with them to register. Having done that he urged the women to follow up what they had started by getting the women to the polls as a patriotic duty.

Mrs. Lawrence Van den Berg, chairman of education, presented Dr. Herman Cooper of the State Department of Education, who gave some astounding figures covering the cost of education in New York state and its distribution.

Mrs. May Lamberton Becker of the New York Herald Tribune recommended a list of books for reading circles which included, "It Can't Happen Here," "Tents of Iron," "Silas Crockett," "Spring Comes on Forever," "Edna, His Wife," and "The Last Puritan."

Mrs. Sturgis Durham gave a list of the better plays: "Jubilee," "Libel," "Dead End," "Night of January 16th," "Pride and Prejudice," "First Lady," and "Victoria Regina."

Mrs. Van Ness spoke on "The American Home," strongly advising the making an art of everyday living and the study of discriminating buying. She stressed the necessity of changing our old time methods for those better suited for today. She believed that a study along the line of better American homes will not only help the present generation but the youth of tomorrow.

Miss Julia Jaffray, chairman of the committee on problems of industry, urged the women to make a special study of child labor and allied problems.

Mrs. Frank Schuler begged of the women to make as earnest an appeal for peace as they had made to gain woman's suffrage and suggested a "Women's League of Nations".

There were other speakers but those mentioned were outstanding.

Owing to the heavy rains and slippery sidewalks the convention was not as well attended as usual, but had one advantage in the smaller numbers in that the meetings were more in the nature of a round table where everyone had a part.

Mrs. Almeron Smith, the president, spoke enthusiastically of her recent trip to Kingston and advised any persons who wanted to have a really good time to visit Kingston.

Mrs. Luther while in New York also attended the Moving Picture Conference and brought back much valuable information and news relative to the screen industry. The outstanding piece of news was the plan in operation in some places where the boys and girls are taught to choose their own motion picture subjects, write their own scenarios, prepare the settings and costumes, give their own performances and photograph them and finally present them as finished motion pictures. Arrangements were even made to have these pictures shown on motion picture theatre screens, earning a fine sum for the furtherance of the work for the young people. Mrs. Luther stated that out of the 14 pictures listed this season and asked for of our manager, 13 had been shown here, a very excellent record. The outstanding picture recommended was "The Story of the Life of Louis Pastuer", and all were urged to see it.

A hearty vote of thanks and appreciation was given Mrs. Luther for her valuable reports and also for the really wonderful, artistic and efficient manner in which she guided the Kingston Federation in its plans for and the successful carrying out of the recent Federation breakfast much of the actual work of which was done by Mrs. Luther.

Then came the consideration of two new featured activities for the Kingston Federation of Women's Clubs.

Mrs. Harry B. Walker presented the idea of a "Better Speech" course of study for the Federation or its affiliated clubs. This is a definite study course with books prepared for study purposes, with the idea of making our women more careful of their speech, their pronunciation and enunciation and many other phases of the subject, all tending to make American women better speakers at home or in public. Incidentally the clubs taking up this subject had considerable fun and enjoyment out of the study. Where the groups are large enough the cost for the books is very small. Those present were greatly enthused over the matter and it was voted to start a course in this subject, which any Federation member is invited to join.

The other subject was that of "American Homes". Mrs. Luther having been appointed by Mrs Smith, as chairman of this committee for the county. In order that there might be no duplication of effort, Miss Parsons, manager of the Ulster County Home Bureau, had been invited to be present. Miss Parsons spoke interestingly of the work along such lines now being carried on by the Home Bureau and it was evident that this new project for the Federation would in no way conflict with the county movement.

It has to do with a careful study of all sorts and kinds of subjects relative to making our American homes better in every way. One of the outstanding themes was "Consumers' Buying", which was shown to really need considerable education in view of the multiplicity of new products and processes on the market.

So it was voted to take up both subjects at meetings to be held weekly, devoting one-half hour to "better speech", and another half hour to "better homes". More specific information will be given out later, and in the meantime those wishing to join one or both of these classes, with but small cost for the courses, may communicate with Mrs. Luther, telephone 2114.

The decision to take up the study of these two subjects brought the meeting to a close.

Card of Thanks.

We wish to thank our friends and neighbors for their kindness extended to us during the illness and at the time of the death of Elizabeth Kalousdian, also for the beautiful floral tributes.

Sarkis Kalousdian, husband; Mrs. George Kachigan daughter; grandchildren.
—Adv.

MUSICIANS

MUSICAL NOTES

The past three weeks we have told you all about the entertainment to be found in the Night Clubs where union musicians are employed. I am glad to inform you that the same high type of entertainment will be found in the night clubs this week. The Golden Rule Inn is featuring a winter sport week-end with many New York guests expected. The Clinton Ford will have the usual new Saturday night show. The Cat and the Fiddle will have a new band. The West Shore Hotel has new entertainment. At Hulings Barn the Orchestra under Cy Austin has a surprise for you and at Katrine Inn you will be pleased with the music of Jesse Lawrence and his band.

I have made the road house or night club reports rather brief, as I feel that the bands playing club dates deserve some mention. The first to come to mind is the Orchestra of Jack Erne. This orchestra will be the feature at the K. of C. Ball tonight. The late William Diamond organized this orchestra back about 1923. There have been many changes in the personnel, but it still has a drawing power second to none.

The orchestra of Roger B. Schwartz is another outstanding dance band. This orchestra is very busy having played in Mohonk, Staatsburgh and New Paltz the past week. This band is in great demand on the east side of the river.

Paul Zucca is another dance leader that has a large following. Paul and his orchestra do more than their share of the club dates in this jurisdiction. This orchestra is another that has survived since the days of the Wang Wang Blues and Yes, We Have No Bananas.

Of course you are all familiar with the work of Jake Mollott's Broadway Theatre Orchesetra. This outfit has done the bulk of the show work here for years and we look forward for the time when they will again play the Overture in the theatre. If you want music in the theatre, write the manager and tell him so. Send me a copy of the letter.

Emanuel Levy, better known as Mush Levy, has one of the outstanding young bands. Not so well known as the older ones, but just as good. He has a large following and will be a feature on any program.

Robert Steuding and his band is playing tonight in the Newburgh Armory for the Non-Commissioned Officers' Ball. We are advised that the ticket office has sold out. Over two hundred couples having purchased their tickets in advance. As you know, Bob has just completed a run at Huling's Barn and his orchestra is in top form. Bob has strengthened his rhythm section with the addition of Larry La Rochelle of the Golden Rule Orchestra. The Steuding orchestra will play opposite Cy Austin for the masquerade ball on Monday night at the Auditorium.

There are many other dance bands that deserve space in this column, but I will have to hold them for another date.

Your night club reporter.

J. A. COLE.
—Advertisement.

German Dinner
given by the
Ladies' Aid of
Trinity Lutheran Church
Spring and Hone Streets.
Shrove Tuesday, Feb. 25th
from 5:00 to 8 p. m.
Roast Pork, Apple Sauce, Sauerkraut, Mashed Potatoes, Relish, Rolls, Fastnacht Kuechle, Coffee, Tea, Postum.
ADULTS 40c. CHILDREN 25c.

RANGE OIL AND KEROSENE
PROMPT DELIVERY
SAM STONE,
Phone 733. 56 Fury St.

Holiday Hours at Postoffice Here

Saturday is Washington's Birthday, and as it is a legal holiday, the usual holiday hours will prevail at the local postoffice. There will be no deliveries of mail Saturday but there will be the usual holiday collection of mail, and the lobbies in the central post office and the two branch offices will remain open the usual holiday hours for the convenience of boxholders. The stamp and other windows will be closed all day.

A fine man, the President, but not big enough for the job the people gave him. It's the old story of a rich boy who has lived a sheltered life being unable to understand the ways of the world. That is why some of the great Presidents have been found among the poor people. They understood the minds of the common people.—Las Animas, Colorado, Leader.

MOTHER GRAY'S SWEET POWDERS FOR CHILDREN.
Used successfully for over forty years. Mother, does your child suffer from Teething or Stomach Disorders, Headache, Feverishness, Constipation, or worms? At all druggists. A Walking Doll and Sample sent Free. Address MOTHER GRAY CO., Le Roy, N. Y.

"High Grade But Not High Priced"
HOUSE OF QUALITY
STOCK-CORDTS INC.
KINGSTON N. Y.
TWIN SOFA BED
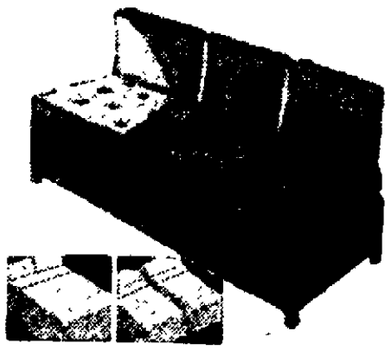
$24.95 up
★ Easily converted into double or twin arrangement.
★ Sturdily constructed with an innerspring mattress and an upholstered coil spring base.
★ Three loose pillow-back cushions.
★ Smartly covered and tailored to fit well with any type interior.
★ A $30 value for $24.95.
SPRING-AIR SLEEP CUSHION
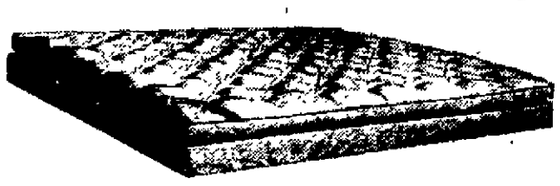
Something entirely different and better—a spring mattress in two parts. Spring unit and cushion a separate unit. Easier to handle. Sold exclusively at this store, $29.50 up.
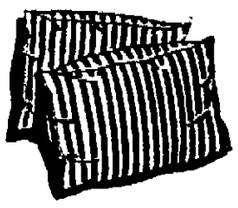
BED PILLOW SPECIAL
$2.15 a pr.
21x27 size. Covering of 8 oz. A. C. A. ticking. Special for limited time.

END OF SEASON
SALE
OUR ENTIRE STOCK OF
LATEST MODEL
Oil Heaters
PRICES GREATLY
REDUCED
ALSO SEVERAL
DEMONSTRATORS & FLOOR MODELS
NOT TO BE MISSED VALUES
A FEW COAL STOVES TRADED IN
PRICED LOW
YOUR STOVE TAKEN AS PART PAYMENT.
ATTRACTIVE TERMS CAN BE ARRANGED.
OIL BURNER SALES ROOM
Oil Supply Co.
101 NORTH FRONT STREET
PHONE 2800

Children Yell 'Police!', Not 'Mamma!'

Women's Force In Poland Wins Confidence Of Youngsters

Warsaw (AP).—Poland's blue-uniformed police-mammas are making a big hit with children; so much so that many a youngster yells "Police!" instead of "Mamma!" when he needs a friend.

Typical was the case of the little boy whose red balloon escaped on the boulevard. His screams brought a young policewoman who saw the balloon caught in a tree and promptly climbed up after it. One holiday night several ragged youngsters who saw a Christmas tree twinkling through the windows of police headquarters, walked right in and joined the party. The policewomen made them feel at home.

Social Welfare Force

Such success in winning the confidence of the young is in line with the principles on which the women's police force has developed. It was organized in 1925 to help the government's fight against white slavery and the traffic in dangerous drugs

Chief of the organization is Miss Stanislas Paleogue, who was an officer in of the Polish army in the war with Soviet Russia. Under her leadership the women police see their greatest responsibility and opportunity in the field of social welfare. They have established homes for wayward girls and now superintend centers for the care of homeless children.

Marriage in Background

The policewomen are recruited from among healthy, unmarried applicants between the ages of 21 and 30. They must undergo six months of special training, and must sign for four years' service. During these four years they are bound to celibacy, and should they continue to serve after the four years have elapsed they must wait an additional three years before marriage.

The girl who signs up at 21 and takes her profession seriously must wait until she is 28 before she can marry.

Mischievous boys in Warsaw, capital of Poland, do not fear "arrest" by the women police of Poland's capital for the nattily attired young women have gained the complete trust of the younger generation.

Inasmuch as most of the women police look so attractive in their navy blue uniforms that they turn many a young man's head, this seven-year wait has its disadvantages. It is already said to have complicated several romances heart-breakingly.

On the other hand, hesitant swains propose more promptly when the "one and only" girls hint they may join the police.

two much advertised singing stars of the screen, Jeanette MacDonald and Nelson Eddy, continue their operatice talents in this latest of the W. S. Van Dyke motion picture classics. It's bargain entertainment for it is a skillful blend of romance, melodrama, color and music, all joined into an entertaining unity by Director Van Dyke and his aides. The score was written by Rudolph Friml, there are dashes of "La Tosca" and "Romeo and Juliet" thrown in for operatic authenticity, and the story tells of a great singer who goes into the northwest to help her brother, a fugitive from justice. While there, a Royal Northwest Mountie falls in love with her and he is torn between duty and the love of a woman. The scenery is especially beautiful, a standout part of the production, and the Indian dances are another distinctive part of the show. The cast offers Allan Jones, James Stewart, Reginald Owen, Alan Mowbray, Una O'Connor, Pedro de Cordoba, Gilda Grey and Herman Bing. Good entertainment if you enjoy the singing team of Eddy and MacDonald.

Kingston: "Paddy O'Day" and "Nevada". Little Jane Withers, who is carving out quite a name for herself among the celluloid mills of Hollywood, plays the role of a homeless little Irish immigrant in the opening feature at the Kingston. She escapes from Ellis Island, wanders around New York and finally enters the life of a young eccentric millionaire. Her influence upon his future is the main part of the picture and it proves to be enjoyable and heartwarming drama. Pinky Tomlin, Rita Cansino, George Givot, Francis Ford and Vera Lewis are featured. "Nevada" is a wild and action jammed story of Arizona at the opening of the 20th century. The state was alive with cattle rustlers at the time and Buster Crabbe, featured player in the film, plays a cowboy who joins up with an outfit only to discover that they are the most murderous gang of rustlers in the business. This puts the virile Mr. Crabbe on the spot but he works himself out in nice shape during the run of the show. Kathleen Burke, Monte Blue, Raymond Hatton and Glenn Erickson are also in the cast

Orpheum: Same.

Brazil Planes Fly To Paraguay

Rio De Janeiro (AP)—A two-day-week airmail service between this city, capital of Brazil, and Asuncion, capital of Paraguay, has been started by the Brazilian army's division of aeronautics.

IT TASTES BETTER

TEL. 324 ORPHEUM THEATRE

3 SHOWS DAILY 2, 6:45 & 9 | SUNDAY and HOLIDAY CONTINUOUS SHOW STARTS AT 1:20

Children Anytime ..... 10c | Matinee All Seats... 15c | Evenings All Seats.... 25c

TONIGHT AT 9 P. M. "AUCTION CIRCUS"

TODAY & SATURDAY—2 FEATURES—FIRST SHOWING IN TOWN

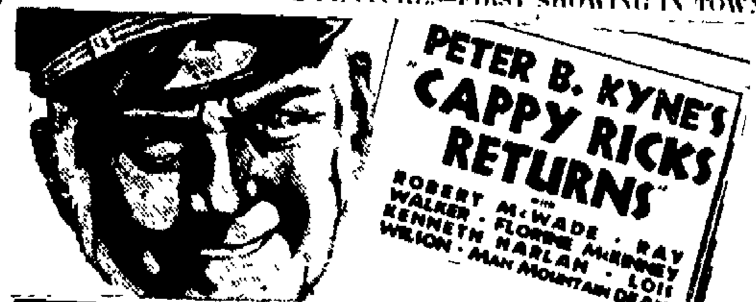

FRANKIE DARROW in "MEN OF ACTION"

SUNDAY ONLY SUNDAY ONLY

JOHN BOLES and DIXIE LEE
With 48 PRIZE REDHEADS in
"REDHEADS ON PARADE"

NEWS—COMEDY—CARTOON | "FIGHTING MARINES"

ELKS'
WASHINGTON'S BIRTHDAY PARTY and DANCE
SATURDAY EVENING, FEBRUARY 22nd
ELKS AND FRIENDS INVITED.
Elks' Club Fair Street
—FLOOR SHOW—
Featuring a Juvenile Revue in a presentation of a
"PARADE OF HITS"
Music for Dancing by the COLUMBIAN ENTERTAINERS.
FOR RESERVATIONS PHONE 550.
TICKETS FIFTY CENTS PER PERSON — Including Lunch.

There are showers for the bride—
But it is the bridegroom that catches thunder.

THE C. & R. SOCIAL CLUB
will hold its
WEEKLY DANCE
at the
Rondout Mannerchor Hall
TONIGHT
Dancing from 9 p. m. till ?
Music by the Ambassador's Orch.
Admission 25c. Refreshments 5c.

Benefit Leap Year Dance
given by the
Berardi A.C. Baseball Club
TONITE
at
St. John's Hall, East Kingston
Music by Columbian Entertainers
DANCING 8 to ?
Admission 25c

WASHINGTON BIRTHDAY
DANCE
at
KOWAL'S RESTAURANT
Saturday Nite, Feb. 22
Music by
8 PIECE ORCHESTRA.

STOP THAT HEADACHE!

HAVE YOUR EYES EXAMINED
★ Easy Terms
★ High Quality
★ Low Price
★ Service
★ Guarantee
★ Weekly payments
★ 6 months to pay.
IRVING ADNER
Registered Optometrist
Edwards
... WALL ST., next to Grant's

HOLLYWOOD SIGHTS and SOUNDS

By ROBBIN COONS

HOLLYWOOD — Day and night meet on a sound stage and still they do not clash.

The particular stage is the setting for much of the second effort in technicolor by John Hay Whitney's Pioneer company, makers of "Becky Sharp," last year's "color-revolution" film which did not quite revolutionize the industry.

The new picture is "Dancing Pirate," laid in California of the early 19th century. In the cast are Frank Morgan, Steffi Duna, Victor Varconi and a newcomer, Charles Collins, in the title role.

It is a large set, embracing a chapel, a dirt-floored village square, several cloistered and balconied dwellings, patios, a tiny graveyard —and the day and night skies. The painted backdrops, one a pale sky-blue, the other royal blue studded with small metal stars, are at opposite ends of the set. For a night scene they point the camera one way, for a day scene the lens turns around.

Less Stress On Color

But the interesting thing is the evidence of lessons learned from "Becky Sharp." Robert Edmund Jones, "designer in color" for the firm, seems to have placed more emphasis on design, less on color. For a technicolor picture, the set is positively subdued.

There are brilliant costumes, of course, and intricately designed lighting effects, but there is a striking absence of extreme "color consciousness" such as characterized earlier color films.

Instead of bright red tiles on the roofs, there are pale adobe tiles—but perhaps this is to conform to the period. Still, the dominant color notes are provided by flowers—not spread lavishly over the set but concentrated in "natural" guises—and by blue and green festoons on the natural tan walls of the houses (this is a wedding fiesta, it appears).

Beside the chapel door stand two tall floral pieces—pink and yellow roses and palms—and within, at the alta, is a flowering life-sized peach tree.

Star-Polisher Busy

Odd jobs are abundant on the set. There is the star-polisher who rubs off tarnish from the metal sparklers.

And the fly-sprayer works on the arc-lights. The arcs, covered as they must be with screens for color effects, attract insects, whose magnified shadows on the faces of players would never do.

There are jobs for a painter too. The oxen, a dirty gray in color, would photograph white but for the spray of reddish brown "make-up."

But the floor-sprinkler is really unusual. The floor is of real adobe. Nightly he "wets it down," and each morning the intense heat of the lights bakes it to an authentic cracked condition.

BUSHNELLVILLE

Bushnellville, Feb. 21—Mrs. Carleton Simmons has returned to her home, after spending a few months in Kingston.

Mr. and Mrs. Newhall have returned to their home in Catskill. While here for a few days they hired Merrill Dunham to make some alterations in their house.

Several people from here have been going to Phoenicia, Sundays, to enjoy watching the winter sports.

Tuesday morning Harvey Kelly's thermometer registered 14 below zero. The lowest it has been was 19 below.

John Rosetta is helping fill the ice-house near the Twaddle bungalows.

Russell Frasier has harvested his ice.

At The Theatres

ATTRACTIONS — PREVIEWED

Today

Broadway: "Whipsaw." Myrna Loy returns to the screen following a European vacation and finds herself in a melodrama of monstrous proportions to start out her new series of pictures. The story centers around a gang of jewel thieves, not the small time variety, but gentlemen who do big things in a big way. Miss Loy is their accomplice and Spencer Tracy is a federal man who tags her about in the hope of putting his finger on the whole outfit. Everything goes smoothly until the two fall in love and that hinders and complicates the work of both of them. It's lively screen fare, well directed and capably acted. Sam Wood directed and others in the cast include Harvey Stephens, Robert Warwick, George Renevent, William Harrigan, J. Anthony Hughes and Charles Irwin.

Kingston: "Hi Gaucho" and "The Lone Wolf Returns." Against an early 19th century background, the opening feature at the Kingston tells of a love between a low bred gaucho of the Argentine and an aristocrat girl of blue blood antecedents. How he wins her against all the barriers of caste and tradition is the prime motivating force of the film. The picture is a musical presentation more than anything else and much of the action is told in song. John Carroll, a newcomer with a pleasing voice, plays the role of the wild pampas lover and he is aided by Steffi Duna and Rod La Rocque. "The Lone Wolf Returns" continues the eventful career of the world's most capable jewel thief, none other than that romantic rogue known as the Lone Wolf. This time he falls in love with a girl who collects costly jewelry as a hobby. He resolves to give up jewel snatching for the sake of this wealthy girl he loves but his former helpers bring the pressure to bear in an effort to make him steal the sparklers of the woman he loves. The cast offers Melvyn Douglas, Gail Patrick, Douglass Dumbrille, Tala Birell, Thurston Hall and Nana Bryant.

Orpheum: "Cappy Ricks Return" and "Men of Daring". The fiction character Peter B. Kyne made famous goes his pleasant way through the opening feature at the Orpheum, a story that tells in entertaining fashion the manner in which Cappy Ricks beats several of his business rivals. Robert McWade, Florine McKinney and Ray Walker are featured. "Men of Daring" is the other full length offering with Frankie Darrow.

Tomorrow

Broadway: "Rose Marie". Those

NEWS
BY Dr. Frank Jagger

O-MEN!

PRESIDENT Roosevelt will invite the Pan-American republics to a peace conference as soon as the Chaco treaty is signed. Bolivian and Paraguayan "John Hancocks" thus become "signs of the times... of the meeting."

AN OUTSTANDING sign of the times is progress in the optical field. We are abreast of all the improvements made—and we have progressed accordingly. Glasses that are designed to give eye comfort—and in frames or mounts that assure FACIAL-comfort!

Dr. Frank Jagger
OPTOMETRIST • [illegible]
Between Burns & O'Neil Sts.
644½ BROADWAY, KINGSTON

Broadway
BROADWAY. "HOUSE OF HITS" PHONE 1613.
FEATURE PICTURES SHOWN TWICE IN AFTERNOON 1:30 & 3:30—EVES. 7 & 9—CONTINUOUS SAT., SUN., HOL. SUNDAY PERFORMANCES START AT 2 P. M.

STARTS TOMORROW
SPECIAL PREVIEW SHOWING TONIGHT
Attend the 9 o'clock performance and see the final showing of "WHIPSAW" and the first showing of "ROSE MARIE"
DIRECT FROM THE CAPITOL THEATRE, NEW YORK CITY
"YOU BELONG TO ME! I BELONG TO YOU!"

THRILL to these glorious sweethearts of "Naughty Marietta" as they sing love songs and live romance—in the world's most enchanting screen romance, set to music! Dazzling spectacle, cast of thousands!

ALSO A SPECIAL ADDED ATTRACTION
Metro Goldwyn Mayers Short Subject
THIRD DIMENSION NOVELTY AUDIOSCOPICS

LAST TIMES TODAY
MYRNA LOY, SPENCER TRACY in "WHIPSAW"

Kingston
WALL STREET. PHONE 271
Feature Pictures Shown Twice in Afternoon—1:30 & 3:30 Evenings, 7 & 9; Continuous Saturdays, Sundays, Holidays

STARTS TOMORROW
2 — EXCELLENT FEATURES — 2

ASSOCIATE FEATURE

LAST TIMES TODAY
JOHN CARROLL in "HI GAUCHO"
Co-Feature
MELVYN DOUGLAS in "THE LONE WOLF RETURNS"

FREE
TO EVERY LADY PATRON
FRIDAY
Matinee or Evening

READE'S
KINGSTON THEATRE
(WALL STREET)
EXQUISITE
MADRID TABLE WARE
Cup & Saucer TO EVERY LADY PATRON Purchasing Evening Admission Tickets
FREE—One or More Pieces to Every Lady Every Friday—FREE

EXTRA EXTRA
LADIES WHO MISSED THE FOUR COCKTAIL TUMBLERS LAST WEEK, MAY RECEIVE THE SAME BY PURCHASING AN EXTRA TICKET.

On The Radio Day By Day

by C. E. BUTTERFIELD

Time is Eastern Standard.

New York, Feb. 21 (AP).—With President Roosevelt as the principal speaker, a special Brotherhood Day program, arranged by the National Conference of Jews and Christians, is to go out on WJZ-NBC and WABC-CBS at 8 o'clock Sunday evening. The President, speaking from Hyde Park, N. Y., on "The American Good Brother," will be introduced from Chicago by Gen. Charles G. Dawes, vice-president in the Coolidge administration. Other speakers in the 15-minute broadcast will be Michael Francis Doyle and Cyrus Adler, both talking from Philadelphia.

Gov. Herbert H. Lehman of New York state is coming on the air Sunday night to talk about "The Fight Against Crime" in connection with the anti-crime bills now before the state legislature. He will speak at 10 o'clock via CBS stations within the state. They include WABC, WOKO, WFBL, WHEC, WOR and WESG.

After having been placed on the Saturday schedule of WABC-CBS the descriptive broadcast by CBS of Walter Johnson's attempt to throw a dollar across the Rappahanock at Fredericksburg, Va., (not Maryland) is off. Seems there was some technical arrangements that did not materialize, such as broadcast lines to the point of the origin of the toss.

TRY THESE TONIGHT (FRIDAY):

WEAF-NBC—8—Jessica Dragonette; 9—Waltz Time; 10—Drama, "Mystery Cruise;" 10:30—Yale Alumni Program; 11:35—Music Guild; 12:30—Ruby Newman Orchestra.

WABC-CBS—7:15—Lazy Dan; 8—Beatrice Lillie; 8:30—Broadway Varieties; 9—Hollywood Hotel; 10:45—Broadcast Forum, William Green; 12—Vincent Lopez Orchestra.

WJZ-NBC—7:30—Lum and Abner; 8:30—Red Nichols Orchestra; 9—Al Pearce; 9:30—Waring's Pennsylvanians; 10—Roy Shield Orchestra; 10:30—Other Americas.

WASHINGTON BIRTHDAY FEATURES:

10:05 a. m.—Pres. Roosevelt receivinng degree at Temple U.—WEAF-NBC; CBS, NBS and Intercity.

WEAF-NBC-11:30 a. m.—Washington Celebration (also WJZ-NBC); 1:25 p. m.—Orchestra, "Die Meistersinger;" 5:45—Kaltenmeyer's Kindergarten.

WABC-CBS—9 a. m.—Lady Baden-Powell from South Africa to Girl Scouts; 11—Sons of Revolution, Henry W. Taft; 1 p. m.—Ferdinand Pecora on "Washington;" 2—Cong. J. J. McSwain on "Washington's Views;" 2:30—Army-Navy basketball; 4:30—American Legion Auxiliary Program; 6—John Tucker Battle's Washington Program

WJZ-NBC—12:30—Farmers' Union; 6:05—Chicago A Cappella Choir; 6:45—Emory University Glee Club.

SOME WEEK-END SHORT WAVES:

SATURDAY: RW 59—Russia Speaks; HBL Geneva—5:30—League of Nations Review; DJC Berlin—6—Washington Program; GSD, GSC, GSL London—10—Empire Mail Bag.

SUNDAY: GSD, GSC, GSB, GSA London—6 p. m.—Religious Service; FYA Paris—6:15—Concert; XECR Mexico DF—7—Mexican Army Band; W2RC Caracas—7:30—Dance; DJC Berlin—9:15—Brass Band; GSD, GSC, GSL London—10—Religious Service

FRIDAY, FEBRUARY 21

EVENING

WEAF—660k
6:00—Flying Time
6:15—News; Gordon orch.
6:30—News; Gordon's orch.
6:45—Billy & Betty
7:00—Amos 'n' Andy
7:15—Uncle Ezra
7:30—E. C. Hill
7:45—Fur Trappers
8:00—Jessica Dragonette
9:00—Waltz Time
9:30—Court of Human Relations
10:00—First Nighter
10:30—Yale Alumni
11:00—George R. Holmes
11:15—Levant orch.
11:30—News; Music Guild
11:45—J. Crawford
12:00—Busse orch.

WOR—710k
6:00—Uncle Don
6:30—V. Connolly, News
6:45—Melody Moments
7:00—Sports
7:15—Lilac Time
7:30—Lone Ranger
8:00—Gabriel Heatter
8:15—Front Page Drama
8:30—Good Evening Serenade
9:00—Pickard Family
9:30—Music Box
10:00—Sinfonia
10:30—Jazz Nocturne
11:00—Weather; Trans Radio News
11:15—Messner's orch.
11:30—Denny's orch
12:00—Reichman's Orch.

WJZ—760k
6:00—News; Animal Club
6:15—Mary Small, songs
6:30—News; King's Guard
6:45—Lowell Thomas
7:00—L. Ravel, songs
7:15—Capt. Tim Healy
7:30—Lum & Abner
7:45—Young New Yorkers
8:00—Irene Rich
8:15—Wendell Hall
8:30—College Prom
9:00—Pearce & Gang
9:30—Waring's Pennsylvanians
10:00—Shields orch.
10:15—Helen Jepson
10:30—"The Other Americas"
11:00—News; L. Cotton, tenor
11:15—Ink Spots
11:30—Coleman's orch
12:00—Violinist; Week's Orch.

WABC—860k
6:00—Buck Rogers
6:15—Bob Benson, Sunny Jim
6:30—News; Blue Flames
6:45—H. V. Kaltenborn
7:00—Myrt and Marge
7:15—Lazy Dan, Minstrel Man
7:45—Boake Carter
8:00—"Flying Red Horse Tavern"
8:30—Broadway Varieties
9:00—Hollywood Hotel
10:00—Champions
10:30—March of Time
10:45—Wm. Green
11:00—Redman Orch.
11:30—Dorsey's Orch.
12:00—Lopez Orch.

WGY—790k
6:00—News, Musical Program
6:15—Magnolli & Sunflower
6:30—News; Evening Brevities
6:45—Jerry Joy & Jubileers
7:00—Amos 'n' Andy
7:15—Uncle Ezra
7:30—Col. Jim Healey
7:45—Marc Williams
8:00—Cities Service
8:30—Farm Program
9:00—Waltz Time
9:30—True Story Court
10:00—First Nighter sketch
10:30—Yale Alumni Day
11:15—News; Lustig Orch.
11:30—Dance orch.
11:45—J. Crawford
12:00—Dance Orch.

SATURDAY, FEBRUARY 22

DAYTIME

WEAF—660k
7:30—Jolly Bill & Jane
7:45—Xylophonist
8:00—Spareribs
8:15—News; Good Morning Melodies
8:30—Cheerio
9:00—Organ Rhapsody
9:15—Streamliners
10:00—News; Pres. Roosevelt
10:15—Vass Family
10:30—Gypsy Orch.
11:00—Our Amer. Schools
11:15—Norsemen
11:30—Washington Celebration
12:00—Merry Madcaps
12:30—Int'l Week-end
1:00—News; Mexican Orch.
1:25—Metropolitan Opera
4:30—Our Barn
5:00—Blue Room Echoes
5:45—Kaltenmeyer's Kindergarten

WOR—710k
6:45—Gym Clock
7:30—Sorey Orch.
8:00—Current Events
8:15—Talk & Music
8:30—Birds; Melody Time
8:45—Dogs' tales
9:00—Hymns of All Churches
9:15—Girl Scout Program
9:30—Organ Recital
9:45—Story Teller's House
10:00—Award of Temple U. to Pres. Roosevelt
11:00—What to Eat
11:30—Virginia Johnson
11:45—E. Sherry, blues
12:15—J. Guarnieri
12:30—Mark Hawley; News
12:45—D. D'Arcy
1:00—Organ Recital
1:15—Lonely Cowboy
1:30—"Flight of Polish Jews"
1:45—Nayara, blues
2:00—Bide Dudley
2:15—Rambles in Erin
2:45—Pet Club
3:00—Adventures of Mary Clancy
3:15—Key Men
3:30—French Course
3:45—E. Fitzgerald & Co
4:45—Advertising News
5:00—News
5:15—Short Story Seminar
5:30—Dancing Class
5:45—Man About Town

WJZ—760k
7:30—Piano Duo
7:45—Sunbeams
8:00—Morning Devotions
8:15—W. Cassel, baritone
8:45—Landt Trio and White
9:00—The Breakfast Club
10:00—News; Vaughn de Leath
10:15—E. MacHugh
10:30—Marie De Ville, songs
10:45—Originalities
11:00—Honeymooners
11:15—Wendel Hall
11:25—News; Washington's Birthday Celebration
12:30—News; Farmers' Union
1:30—Skipper Gang
1:55—Metropolitan Opera
4:45—To be announced
5:00—Musical Adventures
5:15—Jackie Heller, tenor
5:30—Dog Dramas
5:45—To be announced

WABC—860k
7:30—Organ Reveille
8:00—Lyric Serenade
8:30—Freddie Miller
8:45—Chapel Singers
9:00—Lady Baden-Powell
9:10—Band Wagon
9:45—F. Feibel, organ
9:55—News
10:00—Conferring Honorary degree on Pres. Roosevelt by Temple U.
11:00—Sons of Revolution
11:45—Fettis Orch.
12:15—Musical Reveries
12:30—Hall's Orch.
1:00—F. Pecora, "Washington"
1:30—Buffalo Presents
2:00—"Washington's Views on Nat'l Defense"
2:15—Bob & Rennie
2:30—Army-Navy Basketball Game
4:30—Amer. Legion Program
4:45—Tours in Tone
5:00—Battle's Program
5:30—Lopez Orch.

WGY—790k
6:45—Musical Grab Bag
7:10—Organ Reveries News
7:30—Musical Clock
8:00—Musical Clock
8:30—Cheerio
9:00—Hymns of All Churches
9:15—Market Basket
9:30—Streamliners
9:45—Musical Program
10:00—News; Talk, Pres. Roosevelt
10:15—Vass Family
10:30—Gypsy Orch.
11:00—Children's Theatre
11:30—Washington's Birthday Program
12:30—News; Farm Program
1:00—Musical Program
1:10—Yodelling Cowboy
1:25—Metropolitan Opera, "Die Meistersinger"
5:45—Kaltenmeyer's Kindergarten

SATURDAY, FEBRUARY 22

EVENING

WEAF—660k
6:00—News; Bavarian Orch.
6:15—News; Bavarian Orch.
6:20—News; Alma Kitchell
6:45—Religion in the News
7:00—Thornton Fisher
7:15—Popeye, the Sailor
7:30—"Waste of Taxpayers' Money"
7:45—Hampton Institute Singers
8:00—Hit Parade
9:00—Rubinoff & Violin
9:30—Young Orch.
10:30—World of Science
11:00—Gasparre's Orch.
11:30—News; Dornberger's Orch.
12:00—Duchin's Orch.

WOR—710k
6:00—Uncle Don
6:30—Vincent Connolly, News
6:45—Melody Moments
7:00—Sports
7:15—Hollywood Highlights
7:30—Benson Art Ensemble
7:45—Washington Merry-go-Round
8:00—Lou Little Club
8:30—Race Description
8:45—Music Hall
9:00—Charioteers
9:15—Symphony Orch.
10:30—Sherlock Holmes
11:00—Weather, News
11:15—Travers' Orch.
11:30—Martin's Orch.
11:45—Week's Orch.
12:00—Kyser's Orch.

WJZ—760k
6:00—News; Temple of Song
6:30—News; King's Jesters
6:45—Emory Glee Club
7:00—Santa Anita Handicap
7:30—Message of Israel
8:00—Spanish Revue
8:15—Boston Symphony
9:45—Nagle Orch.
9:15—Armchair Quartet
9:30—Barn Dance
10:30—Postmaster Gen. J. A. Farley
11:00—News; Riley Orch.
11:30—Noble Orch.
12:00—Carefree Carnival

WABC—860k
6:00—Frederic William Wile
6:15—"News of Youth"
6:30—News; Roth's Orch.
6:45—Popular Songs
7:00—Frank Parker Series
7:30—Carborundum Band
8:00—Beauty Box Theatre
9:00—N. Martini
9:30—Nat'l A. A. U. Meet
10:00—Sen. W. E. Borah
10:30—J. Farrell, baritone
10:45—"Americanism"
11:00—Lyman's Orch.
11:30—Nelson's Orch.
12:00—To be announced

WGY—790k
6:00—News; Musical Program
6:15—Municipal Series
6:30—News; Evening Brevities
6:45—Waring's Pennsylvanians
7:00—New Yorkers
7:15—Popeye the Sailor
7:30—General Electric Program
8:00—Hit Parade
9:00—Rubinoff and violin
9:30—Shell Chateau
10:30—Olsen's Orch.
11:00—Rainbow Trio, Vets. Program
11:30—News; Berber Orch.
12:00—Dance Music

CLINTONDALE

Clintondale, Feb. 21—The official board of the Clintondale Methodist Church will hold its annual chicken dinner in the Clintondale Grange Hall on Friday afternoon at 6 o'clock. The supper will be prepared and served by the Ladies' Aid Society of the church.

Mr. and Mrs. Russell Minard, Mr. and Mrs. Kenneth Watson, Miss Irene Stokler, Miss Elizabeth Bernard, Miss Jennie Bernard were among those who attended a Valentine dinner party given by Emmett Hyatt at his home in Ardonia on Saturday evening. Mrs. Minard won the honors for pinochle. Honors for dominoes were awarded Miss Irene Stokler and Orville Seymour.

Mr. and Mrs. Nelson Van Nostrand entertained Miss Elizabeth Brown at dinner on Sunday.

MODES OF THE MOMENT

Not just what you wear, but what you wear under your gown is important this season. Many of the sheer fabrics have for their foundation a two-toned slip or one of solid contrasting color. In either case, it is bound to "rustle" and swish—for taffeta is the favored material for this purpose.

There seem to be two definite silhouettes this season: The svelte, pencil, figure-revealing silhouette, and the more girlish full-skirted one.

The very feminine and youthful dinner gown pictured above uses printed net over a taffeta slip. The net has a black background with varied white spots forming the design. Green taffeta makes the bodice of the slip, shining colorfully through the net, while the skirt part of the slip is of black taffeta.

A touch of glitteer is added by the rhinestone clips which form a laced effect on the bodice terminating the V-neckline. The full, fly-away sleeves are brief and a crushed sash of green taffeta lies around the waist. The slip is cut low at back to reveal a net covered back—this treatment is always flattering and especially important in the new styles.

You'll Win Prizes With This

Household Arts by Alice Brooks

Get Out Scraps for This Afghan — Persian Garden

PATTERN 5439

You're sure to win prizes—and loud acclaim—with this beautifully designed afghan whose easy making will surprise you. It's the grandest sort of pickup work to carry with you, for you make it a square at a time, following clearly illustrated directions for the key square. Even though you've nothing but tiny scraps of wool on hand—and the wool may be of different weights, too—you can obtain a lovely jewel effect just because each square is different. You can make an attractive pillow, too.

In pattern 5439 you will find complete instructions for making the afghan shown as well as pillow tops and chair sets; an illustration of the block and of the stitches needed; material requirements.

To obtain this pattern send 10 cents in stamps or coin (coin preferred) to the Kingston Daily Freeman Household Arts Dept., 259 W. 14th street, New York, N. Y.

Whiteport School Wins Drama Prize

Presenting an outstanding show at Firemen's Hall in Rosendale last Monday night, the Whiteport school won first prize in a dramatic contest sponsored by the Rosendale Township Association in which the five other schools of the township competed. A large crowd packed the hall to see Whiteport and Binnewater present the last two shows in the series of six which began last November. Maple Hill took second prize by the merit of the play it gave in December.

The Whiteport school is attended by only 15 pupils and 11 of them were in the original minstrel show which was acted so well that it completely outclassed the rival presentations according to the judges. Virginia Calkins and Marion Phillips, end men, and Gordon Bartsch, interlocutor, were the stars of the show. Other actors were Samuel Coleman, Lillian Coleman, Madeline Merkel, Doris Winterfeldt, John Bartsch, Frank Zelentner, Ardell Swanson and William Scott. Mrs. Henry Huestis, teacher of the school, coached the play which will be presented a second time at the Rosendale Grange Hall Monday night.

Depicting a historical pageant of famous people in American history, the Binnewater little theatre group won a generous round of applause. The cast included Margaret Hinkley, Charles Schoonmaker, Cornelius Strueber, Vincent McDonough, Ruth Barringer, Leslie Barringer, Marvin Krom, Susie Time, Virginia Dunbar, Augusta Styles, Burton Thorne, Laurent Krom, Frances Barringer, Virginia Short, Wilbur Wiesler, Bruno Eltz, Zona Freer, Mary Edna Beach, Elizabeth Klippel, Gilbert Strueber, Dorothy Kelly. They were coached by Miss Basten and Mrs. Kennedy of the school.

Tillson, Creek Locks and Rosendale were the other schools in the contest which was judged by Mrs Mary L. O'Connor, Mrs. W. Hildebrandt, Anna Scott, C. R. Hotaling, Henry Mollenhauer and Walter Williams.

HERE ARE THE REAL FACTS ABOUT BRAN

Brought Out by Tests with Kellogg's ALL-BRAN

Some years ago, there was considerable difference of opinion regarding the use of bran. So to discover the actual facts of the case, the Kellogg Company asked for a series of laboratory tests at leading universities.

Experimental studies on a group of healthy women showed that the continued use of bran was thoroughly satisfactory. Unlike cathartics, it did not lose its effect.

Other independent tests on men indicated that, with certain people, the "bulk" in bran was more effective than that found in fruits and vegetables.

Laboratory analysis proved that Kellogg's ALL-BRAN supplied vitamin B and iron as well as plenty of bulk. This "bulk" in ALL-BRAN is gentle in action. It absorbs a great deal of moisture, and cleanses the intestinal tract.

ALL-BRAN corrects constipation due to insufficient "bulk." It is the natural way—far better than using pills and tablets.

Serve as a cereal—or use in cooking. Sold by all grocers. Made by Kellogg in Battle Creek.

FATHER AT 96 EXPECTS NEW HEIR

George Hughes, who is the father of a 14-months-old boy at 96, expects a new heir in May. He is shown at his New Bern, N. C., home with his 28-year-old wife and their son. The authenticated case of the boy's birth was recently published by the American Medical Association Journal. (Associated Press Photo)

NEW SLENDERNESS IN GRACIOUS LINES MARIAN MARTIN TELLS MATRON

PATTERN 9777

There's new flattery appeal in this slim-line frock—new fulfillment of the wish in every woman's heart—to keep young-looking regardless of age. Moreover, this is just the type of all-purpose frock one needs, starting now, to wear throughout the Spring and Summer, and into the Fall. See what a wonderfully smooth and sleek line raglan shoulders impart? Too, there's a patterning of diagonal seams to detract from a too-round silhouette, and side-panels to mold the hips. You'll find this a decidedly more-than-one occasion frock in silk or crepe—either printed or plain. Also exceptionally practical in a dark color, heavy sheer. Complete, Diagrammed Marian Martin Sew Chart included.

Pattern 9777 may be ordered only in sizes 34, 36, 38, 40, 42 and 44. Size 36 requires 3½ yards 39 inch fabric.

Send fifteen cents in coins or stamps (coins preferred) for each Marian Martin pattern. Be sure to write plainly your name, address, the style number and size of each pattern.

Be sure to send for our new Spring Pattern Book! You'll be happy as a lark over the way it simplifies your clothes problems! Dozens of easy-to-make, flattering designs—smart both for now and later in the season. News of Spring fabrics and accessories. Special slenderizing designs. Clothes budget hints. Patterns for children, misses, adults. Price of book fifteen cents. Book and pattern together, twenty-five cents.

Send your order to Kingston Daily Freeman Pattern Department, 232 W. 18th street, New York, N. Y.

"To maintain inviolate the rights of the States to order and control under the Constitution their own affairs by their own judgment exclusively is essential for the preservation of that balance of power on which our institutions rest."—Abraham Lincoln.

MENUS OF THE DAY

By MRS. ALEXANDER GEORGE

Barbecue Sandwiches
Meals For Sunday
Breakfast
Grapefruit
Plain Omelet — Bacon
Buttered Toast — Coffee
Dinner
Roast Pork
Browned Sweet Potatoes
Harvard Beets
Buttered Rutabagas
Bread — Apple Butter
Asparagus Salad
Cherry Pie — Coffee
Supper
Barbecue Sandwiches — Buns
Pickles
Sugar Cookies — Tea

Harvard Beets

2 cups diced cooked beets
2 tablespoons flour
¼ teaspoon salt
⅛ teaspoon paprika
⅓ cup sugar
¾ cup water
⅓ cup vinegar
2 tablespoons butter

Blend beets and flour, add rest of ingredients and simmer 10 minutes.

Barbecue Sandwiches

8 slices white bread, buttered
4 slices hot roast pork
⅛ teaspoon salt

Arrange bread slices in pairs, add pork and salt and spread with sauce. Serve immediately.

Barbecue Sauce
(For Roasts, Chops Or Sandwiches)

2 tablespoons butter
2 tablespoons chopped onions
¼ cup diced celery
1 tablespoon brown sugar
2 tablespoons vinegar
¼ teaspoon salt
⅛ teaspoon paprika
½ cup water or meat stock
⅓ cup catsup

Melt butter and brown onions, add rest of ingredients. Cover and simmer 25 minutes.

AN EXTRA RECIPE

Cabbage And Carrot Salad

3 cups chopped cabbage
½ cup chopped celery
¼ teaspoon salt
⅛ teaspoon paprika
⅓ cup French dressing
1½ cups grated raw carrots
⅓ cup salad dressing

Mix and chill cabbage, celery, salt, paprika and French dressing. Arrange portions on crisp cabbage leaves. Top with carrots and dressing. Serve immediately.

During the past 11 years poultry has ranged from second to fifth in gross income among all agricultural enterprises in the United States. It is worthy of note that the poultry industry offers an opportunity to secure a reasonable income on a comparatively small piece of land.

Medicated with ingredients of Vicks VapoRub
VICKS COUGH DROP

PLANTHABER'S MARKET

30 EAST STRAND STREET

Telephone 4071-4072 — Free Delivery

A Saving In Price and A Satisfied Customer.

Cloverbloom Butter	2 lbs. 85c	Granulated Sugar	5 lbs. 24c
Pure Lard	lb. 14c	Evaporated Milk	can 6½c
Full Milk Cheese	lb. 25c	White Rose Coffee	1 lb. can 25c
Peaches, large cans	2 for 29c	Santos Coffee	lb. 19c
Sliced Pineapple, large can	17c	Fancy Orange Pekoe Tea	lb. 39c
Pancake Syrup	qt. bottle 25c	Noodles	1 lb. pkg. 15c
Sure-Rising Buckwheat	5 lb. bag 28c	Tomatoes	3 cans 20c
Oranges, Calif., doz. 27c; Fla., doz. 23c		Green Beans	3 cans 25c
Apples, hand picked	8 lbs. 25c	Tender Sweet Peas	2 cans 29c
Onions	6 lbs. 25c	Marrow Beans	4 lbs. 25c
Fancy No. 1 Maine Potatoes	pk. 32c	Kirk. Soap Ch, lg. (1 soap free)	pkg 19c
Fancy Family Flour	bag 85c	New Sauerkraut	3 lbs. 10c

Fancy Fowl, 4½ lb. avg.	lb. 32c	Fresh Cut Hamburgh	lb. 19c
Fresh Hams, whole or half	lb. 27c	Prime Rib Roast Standing	lb. 25c
Fresh Shoulder of Pork	lb. 21c	Chuck Steak or Pot Roast	lb. 25c
Loin of Pork to Roast	lb. 28c	Leg of Spring Lamb	lb. 24c
Pork Chops	lb. 28c & 33c	Rib Lamb Chops	lb. 27c
Fresh Belly Pork	lb. 26c	Stew Lamb	2 lbs. 25c
Fresh or Corned Spare Ribs	lb. 21c	Veal to Roast	lb. 29c
Smoked Hams, whole or half	lb. 28c	Veal Chops	lb. 32c & 35c
Smoked Cali. Hams	lb. 22c	Stew Veal	lb. 18c
Home Made Bologna	lb. 22c	Smoked Tenderloins	lb. 35c
Home Made Headcheese	lb. 22c	Armour's Best Frankfurters	lb. 25c
Home Made Liverwurst	lb. 22c	Plate Beef, Corned or Fresh	lb. 15c
Pure Pork Sausage, lb 25c; in cas, lb 27c		Tender Beef Liver	lb. 23c

KIWANIS COMMITTEE ON HOSPITAL SERVICE PLAN.

The following have been appointed a committee of the Kingston Kiwanis Club to have in charge any matter relating to Hospital Service Plan as outlined in the address given Thursday at the conclusion of the Kiwanis luncheon by Frank Van Dyk of New York. Any matters relating to the plan which might affect the club should be taken up through the committee, which will report to the club and receive the club's approval before any definite action is taken: Dr. Charles E. Parsons, Chester A. Baitz, Pratt Boice, the Hon. Bernard A. Culloton, the Hon. Joseph M. Fowler.

Appointment was made by Roger H. Loughran, president Kingston Kiwanis Club.

Leonard H. Beers, newly elected to Kiwanis, has been placed on the business standards committee of the club.

G. H. DAWKINS

100 FOXHALL AVE. PHONE 3799

Free Delivery — U. P. A. Member

Announcement

WE RECEIVED YESTERDAY THE FIRST

LARGE SHIPMENT OF

Ebling's Easter Bock Beer

IN THIS SECTION

CASE $1.75

CANADA DRY GINGER ALE, Large quart bottles ...... 2 for 19c

CANNED ALE OR BEER CASE $2.30

We are the LEADING RETAIL DEALERS of BEER, SODA WATER and GINGER ALES IN THE HUDSON VALLEY. We Handle 14 DIFFERENT BRANDS OF BEER and almost any known brand of Ginger Ales and Sodas.

HAUPTMANN DEATH DECREED FOR THIRD TIME

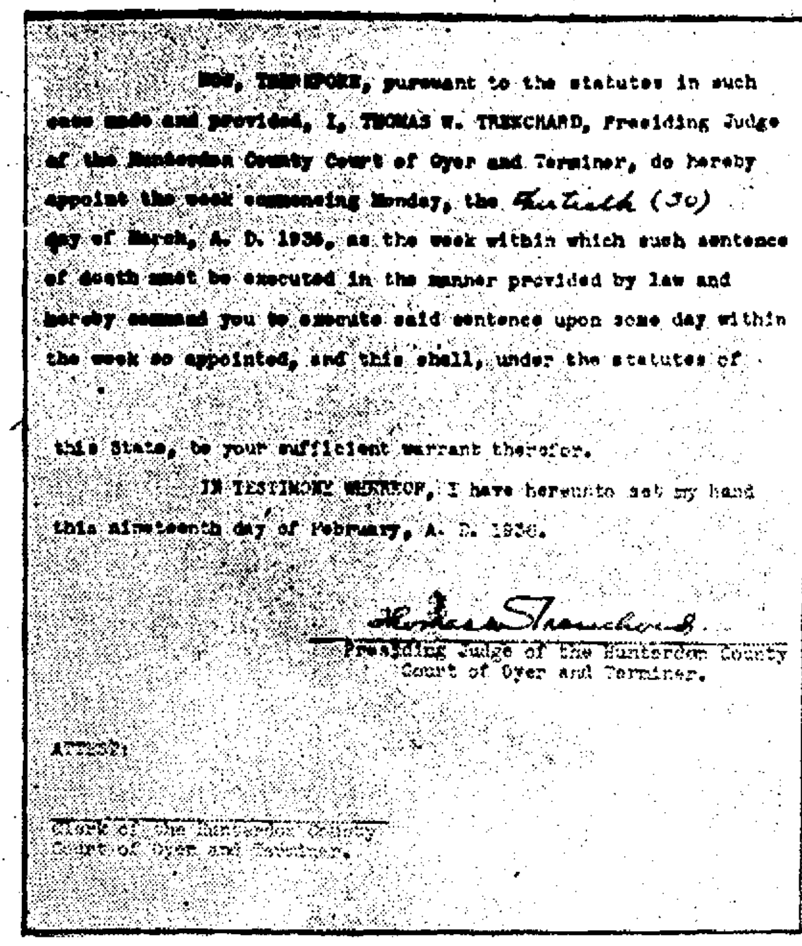

NOW, THEREFORE, pursuant to the statutes in such case made and provided, I, THOMAS W. TRENCHARD, Presiding Judge of the Hunterdon County Court of Oyer and Terminer, do hereby appoint the week commencing Monday, the thirtieth (30) day of March, A. D. 1936, as the week within which such sentence of death must be executed in the manner provided by law and hereby command you to execute said sentence upon some day within the week so appointed, and this shall, under the statutes of this State, be your sufficient warrant therefor.

IN TESTIMONY WHEREOF, I have hereunto set my hand this nineteenth day of February, A. D. 1936.

Thomas W. Trenchard
Presiding Judge of the Hunterdon County Court of Oyer and Terminer.

ATTEST:

Clerk of the Hunterdon County Court of Oyer and Terminer.

At left is the third death warrant for Bruno Richard Hauptmann after it was signed by Judge Thomas W. Trenchard. It decreed death for the convicted murderer of the Lindbergh baby in the week of March 30. At right Joseph L. Lanigan, assistant attorney general of New Jersey, is shown leaving the jurist's home with the warrant after the signing. (Associated Press Photos)

Salvation Army Drive Ends Saturday

Thursday noon although the coldest day of the winter a group of faithful workers reported at the Salvation Army noon luncheon meeting. Their reports brought the grand total to $2,312.

Edward M. Stanbrough, captain of Team 4, led for the day in the Men's Division. Team 1, Captain Howard R. St. John, was high team to date.

Mrs. Cornelius Treadwell, captain of Ward Team 1, was high team for the day in the Women's Division with a total of $43.86. Mrs. Chauncey S. Main, captain of Team 11, was high team to date. Each day blue and red banners are presented to the high teams in each division.

At this noon's meeting it was decided to extend the campaign another day until Saturday night instead of closing this noon. Because of the very unfavorable weather during most of the week which made it impossible for the workers to complete their canvass today, it was found necessary to extend the time. All workers in all teams will continue the task of solicitation throughout tomorrow in an effort to bring the total substantially above what was reported this noon. Many good friends of the Army who always contribute have not yet had an opportunity to do so. There are also a good many friends of the work temporarily out of the city who have been written to but who have not yet been heard from. Their subscriptions are also expected to swell the total.

The meeting held this noon was the largest and most enthusiastic of any held thus far. A meeting of the entire general committee followed the serving of the luncheon by the ladies of the Salvation Army. The tasty but inexpensive lunches every day throughout the campaign by the women members of the Army under the direction of Mrs. Adjutant Fred W. Seiler, have been appreciated by all. Many of the workers have enjoyed new social contacts and have felt genuine satisfaction through having a part in making possible the very important work of the Salvation Army in Kingston.

Almost 100 women workers under the direction of Mrs. John B. Sterley, chairman of the Women's Division, as well as the workers in the Men's Division under George B. Matthews, chairman, pledged their continued support to General Chairman N. LeVan Haver, realizing the importance of the work and of the necessity of providing sufficient funds to carry it through.

Had not weather conditions been so severe the past week the workers feel that they could have completed their task. The leaders in the campaign are extremely grateful to all the men and women of the community who have so unselfishly gone out day after day to obtain the subscriptions which have been reported. The last luncheon of the Campaign will be served tomorrow noon when all workers are urged to be present for final reports.

"Love" Was a Myth

Washington, Feb. 21 (AP)—Writers preparing a WPA guidebook on America announced today there was no love between Captain John Smith and Pocahontas. "She was much younger than he and in rescuing him was very likely actuated by her general friendliness toward the English colonists," the writers said.

The federal debt today is approximately $30,550,000,000 a figure comprehensible to none but astronomers. But a little figuring with a pencil will convince even the layman of the enormity of the burden that has been rolled up for the American taxpayers some day to pay.

Withdraws

Samuel S. Leibowitz, prominent defense counsel in many criminal trials, is shown leaving New Jersey state prison, after a four-hour interview with Bruno Hauptmann, and shortly before he announced withdrawal from the case. (Associated Press Photo)

Concert Here on Sunday Afternoon

Believing that the people of Kingston will be interested and appreciative of an opportunity to hear the finest in music it has been arranged to hold a concert on Sunday afternoon at the Municipal Auditorium by the WPA Orchestra, under the direction of Sal Castiglione. This orchestra is fast winning for itself a name for the best in interpretation of the highest type of music and has been well received whenever it has played. A program has been arranged which will be of this same high order and will include some of the best of classical numbers.

The program will commence at 3 o'clock and will be open to the public with no admission or no offering taken. This is for the benefit of the public and will afford them not only an opportunity to hear the best but will give them an opportunity to spend an hour in a highly cultural atmosphere on Sunday afternoon. It is hoped that many families will avail themselves of this chance.

This concert has been approved by the Kingston Ministerial Association and will be opened by the Rev. Clarance E. Brown, president of the association, with a few remarks outlining the object and purpose of the concert. If well received by the public of Kingston other concerts will follow. It is expected that the size of the audience will demonstrate the desire of the public for these concerts.

CLASH STIRS MUNITIONS PROBE

Fred L. Zimmerman (seated), New York ship broker, and Jose C. de Figueroia (standing), munitions broker, exchanged taunts of "liar" and "bare-faced liar" when they clashed before the senate munitions committee in Washington after Zimmerman testified that purchase of a patrol boat for $19,000 was attended by payment of $30,300 in commissions, in which Figueroia shared. The boat was bought for Brazilian rebels. (Associated Press Photo)

LONDON'S JUVENILE SHOP

Boys' & Girls' Outfitters — Infancy to 16 Years.

34½ JOHN STREET - - - - KINGSTON, N. Y.

Last Call for Children's Winter

Coats and Snow Suits

AT VERY LOW PRICES!

It Will Pay You to Buy Now for Next Winter.

Snow Suits

Reg. $3.98 Quality

Sale $2.00

Sizes 2 to 6. NOT in all Colors.

Ski Suits

2 Piece Styles

Reg. $6.98 Quality

Sale $4.50

Sizes 4 to 18

Broken Lots Only, not many left.

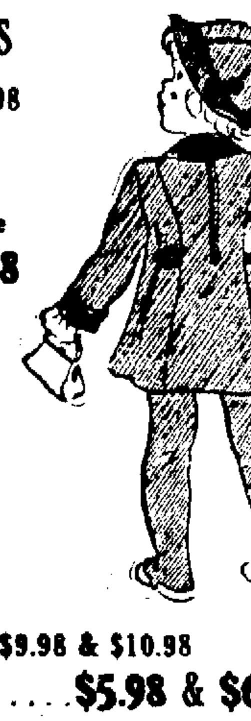

MISSES' COATS

Reg. $5.98 to $6.98

Sale $3

Reg. $10.98, Sale $5.98 & $6.98

Sizes 6 to 16. NOT in all styles.

3 Piece COAT SETS

Reg. $7.98

Sale $5.00

Regular $9.98 & $10.98

Sale .... $5.98 & $6.98

CLOSING OUT $1.98 COTTON DRESSES, Sizes 2 to 16 .... $1

MINASIAN'S FRUIT MARKET

PHONE 2821. FREE DELIVERY. 43 N. FRONT ST.

CELERY, Bunch ....
LETTUCE, Iceberg ....
CARROTS, Calf., bch. ....
BEETS, bunch ....
SPINACH, lb. 7c

CABBAGE, CARROTS, PARSNIPS, WH. TURNIPS, RUTABAGAS .... 3 lbs. 10c

ORANGES SUNKIST, SEEDLESS, SWEET — MED., doz. .... 29c; GOOD SIZE, doz. ... 35c; LARGE, doz. 39c

ORANGES FLORIDA, SWEET JUICY — GOOD SIZE, 2 doz. 55c; LARGE, doz. .... 33c; JUMBO SIZE, doz. ... 39c

GRAPE FRUIT, All Seedless — MED. .... 7 for; Blue Goose, Lrg. ... 4 for; Big Jumbo .... 3 for 29c

LEMONS, doz. 25c | Tree Ripened TANGERINES, large ... 2 doz. 49c

Beechnut Coffee, 2 lbs. 49c

JELLO, All flavors ... 3 for 17c

TOMATO JUICE
Royal Scarlet ... 3 cans 25c
Heinz .... 3 for 20c
Beech-Nut .... 3 for 20c

TUNA FISH, fancy 2 for 29c
Seward's Red SALMON 25c
Imported SARDINES ... 3 for 20c
Shrimp, Miss Lou 2 cans 29c

Dole PINEAPPLE SPEARS, 5½ feet of Pineapple, large can 21c

FRUIT COCKTAIL, lge. 20c

R. & R. CHICKEN BROTH, can 15c

Heffert's ORANGE JUICE, can 15c

SAVE! SPECIALS! SAVE!

EGGS, Local Fresh, Lrg. Grade A, doz. ... 35c

RASPBERRIES, No. 2 can 19c

BUTTER, Plain rolls, lb. 39c

Best Made OLEO, Elgin ... 2 lbs. 43c

DILL PICKLES, 2 qt. jar 20c

HEINZ SOUPS, 2 for ... 25c

OLIVES, lrg. 10c, 15c, 25c

IVORY SOAP 1c SALE
Buy 1 Large, 2 Med. ... 22c
Get 1 Large for 1c 1c
23c

GRAPEFRUIT JUICE .... 2 cans 25c

NOW is the time HERE is the place

The GRANT'S 49¢ DAY

SIX FEATURES

WASH DRESSES

With frilly trims! Fast Color Percale!

49c

Regular 59c

The same smart styles and patterns which will sell for much more later on! Trimmed with organdie and pique. Specially priced for 49c Day Only. Sizes 14 to 52.

RAG RUGS

Size 36" x 72"

Regular 69c Rug

Heavy - Washable

49c ea.

Women's Rayon TAFFETA SLIPS

Regular 59c Values!

Regular and extra sizes

49c ea.

WONDERFUL SELECTION

Women's Satin Rayon UNDERWEAR

Panties, Step-ins, Bloomers

2 for 49c

Regular and extra sizes

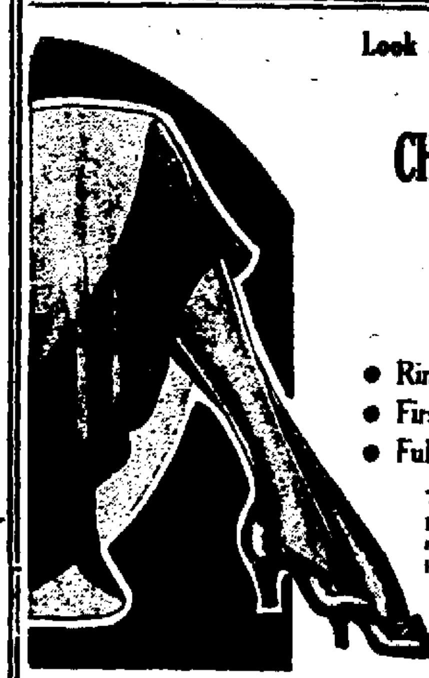

Look at this Feature Value!

PURE SILK CHIFFON HOSE

49c pr.

- Ringless
- First quality
- Full Fashioned

The supply is limited: Silk prices are going up — buy all you can while the sale is on!

They're beautiful and sheer. 45 gauge construction. New spring shades.

Regular 15c Value!

PASTEL Turkish Towels

5 for 49c

A real bargain to get such large towels at this low price! 20x40" — in an attractive choice of colors! STOCK UP!

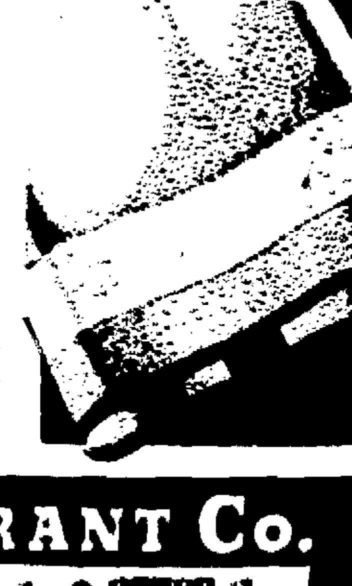

W. T. GRANT Co.

Everybody Knows that the Freeman Cent-a-Word Ads. Bring Quick Results. Try Them!

CAPITAL NEWS

HOLLISTER STURGES, Jr.

Albany, Feb. 21 (Special)—It would seem that Senator Joseph Clark Baldwin, III, only upper house Republican legislator from Manhattan, scored a bull's eye when he valiantly fought against air-conditioning the senate chamber which is estimated to cost the taxpayers the neat sum of $80,000.

Winning only 10 others to his cause, his amendment to a tax bill asking for a cut in the budget of this amount, was badly defeated. But the senator had the right idea when he asserted, "I can stand the bad air easier than the taxpayers can stand the bill."

Granted that the air is rather stagnant in this chamber, the members are certainly not actually in session very many hours of the year. If their legislative work consisted of eight hours a day in this chamber, six days a week, fifty weeks a year, that would be one thing.

Actually, however, the chamber is not used much more than three months of the year, and then only a short time on the average of three days a week for some two to four hours.

During the regular session the senators meet each Monday night at 8:30 o'clock and are through by 10 or 11 o'clock. On Tuesday mornings they reconvene for about an hour and the balance of the week is perfunctory with only technical legislative days at which only three or four members are present.

As the session progresses the hours of attendance in the chamber lengthen. The last two weeks are actual hard work, the sessions running as long as 12 hours, but there are intermittent recesses giving ample rest for breathing exercises for those whose lungs would have relief.

Senator John J. Dunnigan, leader of the senate, declares that at times he is kept awake at night worrying over the health of some members who may be afflicted with a heart or lung disease. Perhaps it is fair, then, to point the finger of guilt to Mr. Dunnigan for keeping the members, during the closing days of the senate, in session for such a long time.

The cost of $80,000 is a mere drop in the bucket when one looks at the total cost of state governmental expenditures of over $300,000,000, but it is a propitious beginning. If the senate can cut this one item from expense and this can be used as a yardstick, think what the entire savings might be, if such suggestions are carried through each department.

The Governor's Broadcast

So far as the 1936 legislative session is concerned, the "big broadcast" is scheduled for next Sunday night of the state-wide hookup of the Columbia Broadcasting Company.

Governor Herbert H. Lehman, from his study in the executive mansion, will be the speaker, his subject-matter being "The Fight Against Crime."

Using this method to answer a belligerent legislature, which has refused to endorse 100 per cent the 60-point Lehman anti-crime program, the governor carries his cause directly to the people.

On a subject very much alive in the news with popular interest, the chief executive hurdles the two legislative bodies at a single jump. Curiosity is keen as to what he will say between 10 and 10:30 o'clock Sunday night. He can say a lot in that time.

Copies of his broadcast will be transmitted to the legislature, although he has already irked several members by the means which he has selected to answer their formal resolution requesting that he name the so-called "powerful forces" that are alleged to be blocking his program.

The Ross Flood Bill

Signature by Governor Lehman today is expected to make into law the state commission of flood control to aid the federal government in flood control that army engineers are soon expected to start working on. Acting as an advisory group, members of this commission, serving without pay and to be appointed from the legislature by the governor, will be ready to take up the problems of flood control in areas stricken last summer by torrential rains which caused much damage to life and property.

Senator Ogden J. Ross of Troy is author of the bill. It is possible that Senator Arthur H. Wicks of Kingston will get a berth on this commission, since his district is one of those which suffered from the floods last year. Another prospect is Senator Martin W. Deyo of Binghamton, who spoke on the Ross bill as a most necessary piece of legislation.

As previously pointed out, the federal government will stand the bulk of expense for engineering operations, although a small appropriation may be forthcoming, after the executive budget has been passed, to supplant the commission with necessary clerks and clerical overhead that may be involved. The legislature may seek several thousands of dollars for these disbursements.

Soviet Union's Army Absorbs Militia: Million Men Ready For Call To Arms

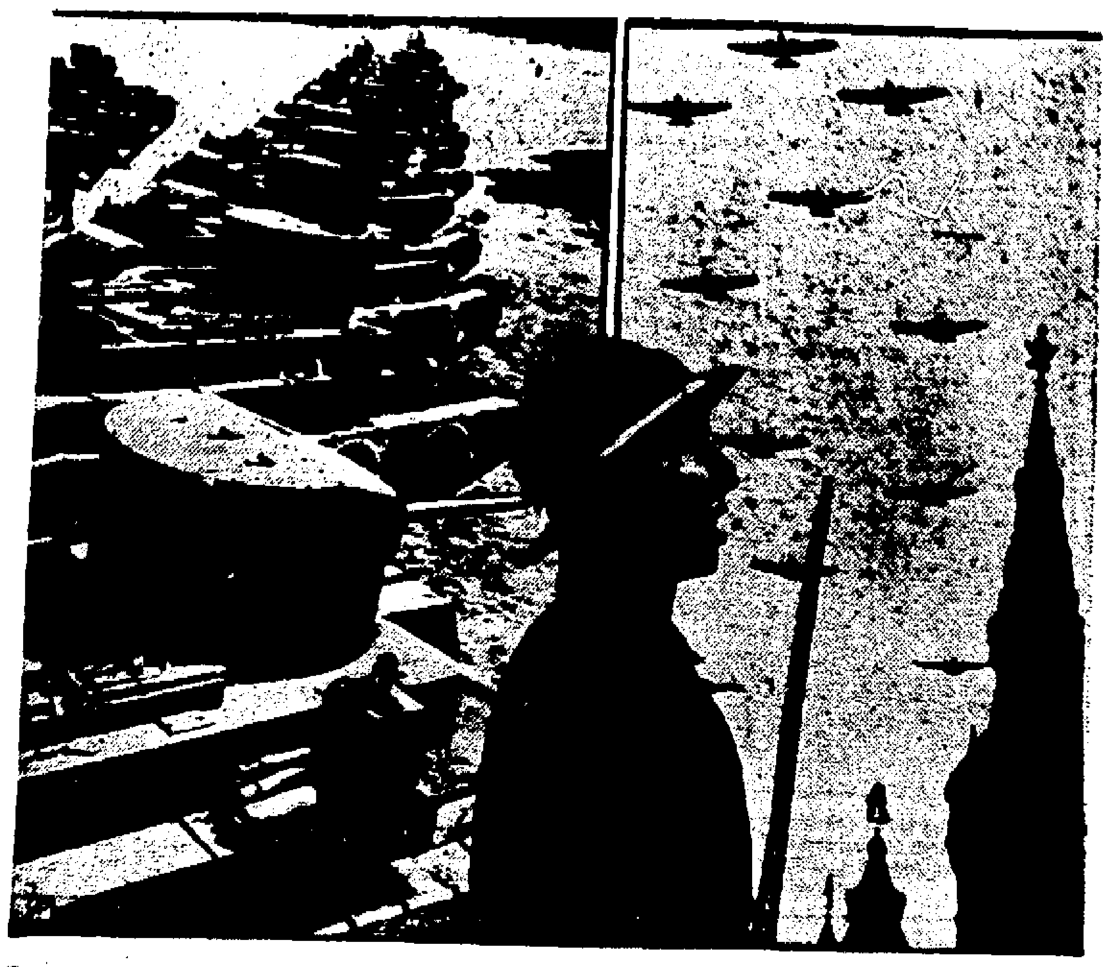

The Soviet Union, with a standing army of a million men, is preparing to expand that force by half under a huge new war budget. More bayonets, bigger and faster planes and additional tanks are on the program, which is to cost an estimated $3,000,000,000.

By JOHN LLOYD

Moscow (AP)—In view of what the Soviet Union's high command sees as a threatening international situation, almost the whole red "national guard" system has been converted into a standing army.

There now are more than 1,000,000 men under arms and ready to take the field on a moment's notice in Europe or the Far East.

(Yoshiyuki Kawashima, Japan's war minister, recently said in Tokyo that the Soviet Union had concentrated in eastern Siberia a force of 25,000 men plus 800 airplanes and 650 tanks.)

Huge War Budget Revealed

A huge war budget, figuring out at approximately $3,000,000,000 on the basis of the new five rubles to the dollar exchange rate, was announced in January.

Since a large part of this is to be used for increasing man-strength, observers estimate that the Union will have at least 1,500,000 men under arms by the end of the year.

The total strength now, including the national guards or so-called "territorials," is 1,300,000. Of these 1,001,000 are on permanent duty and 299,000 are called up at stated intervals.

The relative sizes of the standing and territorial forces are almost the reverse of what they were until recently. Previous to the reorganization only 26 per cent of the army was on permanent duty.

More Tanks and Planes

Much money is to be spent during 1936 in additions to the tank force. No official figures have been given out as to the number of tanks already in service, but they are known to run into the thousands.

A much-felt need, according to Soviet military men, is development of long-range bombing planes. Those presently in use do not have enough cruising capacity to make round trips to the vital centers of the countries most likely to be opposed to the Soviet Union in war.

Red statesmen frankly name Germany and Japan as these countries. Decision to build up the big Soviet military machine was taken, they have explained, because of threats of German and Japanese origin.

Army Is Vast School

Compulsory military service gives the Union a sufficient supply of recruits. The government is spending large sums for educational work among the soldiers, the period of army service being described as also a period of schooling to prepare the soldier for life as a civilian.

A 60 per cent pay increase has been promised the troops this year and barracks in all parts of the country are to be enlarged and remodeled.

SPECIAL SERVICES AT ALBANY AVENUE BAPTIST CHURCH.

Special programs will mark the regular services at the Albany Avenue Baptist Church on Sunday. At the morning service the pastor, the Rev. Arthur S. Cole, will preach on the topic, "Why Join the Church?" with strong emphasis on the value and opportunity of church membership. In the evening at 7:30 o'clock two special features will be included in the program of worship. One is a baritone solo by Raymond Ingersoll, a student in Kingston High School, and the other will be an address by a Chinese student who is a graduate of Princeton University. Besides these services the Bible school session is held at 10 o'clock and the Christian Endeavor meeting, with Harold Canfield as leader, comes at 6:30 p. m.

PALENTOWN

Palentown, Feb. 21—Friends regret that Vincent Traver has been ill and unable to attend school for the last few days.

Laura Coddington, Anna Miller, Benjamin Lee, Arthur Lee and William Lee have not been absent from school during the last year since school opened in September. The girls have not been late or absent but the boys have been late a few times.

Stewart Lee is working for a few days at the home of Wilson Gray assisting with the farm duties.

Roads were blocked and school was not in session on Valentine's Day but the teacher and children enjoyed their Valentine's party Monday afternoon. Valentines were exchanged with Arthur Lee acting as postmaster and Jennie Lee acting as his assistant in bringing their fun to a close. Mrs. Wynkoop, who is substituting for Miss Cross, presented each pupil with appropriate candy hearts wrapped in dainty white napkins.

Miss Cross, who underwent an operation for appendicitis some time ago, is convalescing at her home in Cooperstown. All are glad that she is gaining nicely at this writing.

Lloyd Embree spent Saturday evening very pleasantly in the Brannen home.

John Traver was unable to cover his regular route with the school bus on account of blocked roads. He took the Brannen students and made the trip via Tabasco.

The people were glad to have the snow-plow come through to open up the mail route, also the bus route. The plow came through Tuesday night. The mail carrier hasn't been able to get through this route since last Thursday. The road was so bad Tuesday night, Mrs. Wynkoop remained with Mrs. Joseph Lennon and family. The evening was spent very pleasantly playing pinochle.

Wilson Gray had the misfortune to hurt his foot badly while gathering ice.

No branch of animal production, says the Biological Survey, has developed more rapidly during the depression nor has resulted in greater profits than silver-fox farming, and this at a time when some farm commodities scarcely had a market. Investment in fur farming is now estimated at $50,000,000. Fox farmers in 1934-35 harvested 170,000 pelts, having a total value of approximately $7,000,000.

Systematic planning of its work is one of the characteristics of the Grange organization, likewise an important reason why it has been so successful during the last half century and more, in shaping rural policies, enlisting active support and making itself a mighty factor for the benefit of agriculture and the farm people.

ACCORD

Accord, Feb. 21.—The postoffice hours Saturday, February 22, will be 7:15 a. m. to 10 a. m., this being Washington's birthday. There will be no rural delivery on this day.

Miss Mae Miller, who has been ill at her home with a cold, is able to be around again.

Ross Coddington is suffering from an injury to his knee, sustained while tobogganing.

Mrs. William Foskit is ill at the Methodist Episcopal Hospital in Brooklyn, where she expects to undergo an operation. Her many friends wish her a speedy recovery.

Elma Benton, who has been ill at her home with the measles, is able to be around again.

Mrs. Henry L. DeVoe spent Tuesday with Mrs. George Coddington.

Miss Mae Miller spent Sunday with Mrs. Floyd Oakley.

Sympathy is extended to Mr. and Mrs. Barny Mirelowitz and family in their recent bereavement.

The Ladies' Aid of the Methodist Church will hold its monthly dinner in the church hall on Thursday, February 27, at noon. The following will be served: Roast lamb with dressing, mashed potatoes, peas, cabbage and celery salad, pickles, jelly, steamed graham pudding with hard sauce and coffee.

Fire prevention education has done much to acquaint the general public with the dangers of fire, and the work of the city fire departments and the fire insurance companies through their various fire prevention organizations has made the nation generally a safer place in which to live. However, the instinct of self-preservation still causes people to rush in panic to escape the flames instead of walking calmly to exits which, under the latter condition, would be adequate for all.

VICTORIOUS LEFTISTS ENVISAGE SPANISH SOVIET

Socialists predicted that Spanish soviet republics would be set up by Spain's leftist government as the new cabinet took office on the heels of a sweeping election victory. Here are radical voters, their arms upraised in a communist salute, as they demonstrated in a Madrid theater shortly before the elections. (Associated Press Photo)

RABIN'S

Clothing on Credit For The Entire Family

on SALE 45 N. FRONT ST.

"Use your CREDIT" TAKE 20 WEEKS TO PAY

on SALE 45 N. FRONT ST.

TO THE PUBLIC OF KINGSTON:

There have been rumors about town who is behind the Consumers' Bakery. First of all the Products Produced by this concern are made and baked at Consumers' Bakery, 103 E. Chester St. It is owned and operated exclusively by

Mr. Lawrence Hindl, 18 New St.

Mr. Chas. Mueller, 120 Elmendorf St.

Both are citizens of Kingston and America. We want to thank the public for their patronage.

Consumers' Bakery

103 E. CHESTER ST. PHONE 3030.

SPRING RAIN AND THAWS WILL COME

DON'T WAIT

Protect yourself with

GOULD ELECTRIC CELLAR PUMP

CANFIELD SUPPLY COMPANY

Strand & Ferry Sts., Kingston, N. Y.

Call at our showroom to see samples and secure list of dealers.

LOCAL BUS BULLETIN

Kingston bus terminals located as follows:

Short Line Bus Depot, 495 Broadway, opposite Central P. O.

Uptown Bus Terminal, Crown street; Central Bus Terminal, opposite West Shore Railroad Station; Downtown Bus Terminal at Johnston's Drug Store, 34 East Strand.

Ellenville-Kingston Bus (Eagle Bus Line, Inc.)

Leaves Ellenville week-days: 7:05.

Leaves Crown Street Terminal week-days: 9:30 a. m.; 3:30, ‡5:10 p. m. Sundays: 3:20 p. m.

*10:05 a. m. trip connects with trains and busses for New York, Poughkeepsie and Albany.

†1:30 p. m. trip connects with both north and southbound trains and Poughkeepsie and Albany bus.

*10:05 a. m.; †1:30 p. m. Sundays: 10:05 a. m.

Leaves Kingston Central Terminal week-days: 9:15 a. m.; 3:15, ‡5:15 p. m. Sundays: 3:15 p. m.

‡5:15 p. m. bus waits for New York train.

‡Leaves Kingston for Kripplebush 5:30 except on Saturday when it leaves at 3:30.

Adirondack Short Line Bus

Coaches leave Kingston for New York daily including Sundays and holidays: 2:30, 7:15, 10:15 a. m.; 1:30, 5:45, 8 p. m.

Leaves New York City, Dixie Terminal: 9 a. m.; 2, 6, 12 p. m. Friday nights only, 8 p. m.

Terminals: Adirondack Short Line, 495 Broadway, telephone 744 and 745 Kingston, N. Y.

New York Terminal—Dixie Bus Terminal, 241 W. 42nd St., (Between 7th and 8th Aves.) Telephone Wisconsin 7-5300.

Creek Locks-Kingston Bus Line

[illegible], Props.

Leaves Kingston, Central Terminal: 8:30, 11:50 a. m.; 3:05, 5:10 p. m.

Leaves Kingston Hotel: 8:45, 11:40 a. m.; 2:50, 5 p. m.

Leaves Kingston, Downtown Terminal: 8:55 a. m.; 12 Noon; 3:05, 5:15 p. m.

Leaves Creek Locks: 7:15, 8:45, 10:15 a. m.; 1:15, 5:40 p. m.

Leaves Bloomington: 7:20, 8:05, 10:20 a. m.; 1:20, 2:05 p. m.

Leaves Eddyville: 7:25, 8:10, 10:25 a. m.; 1:25, 1:50 p. m.

Busses to hire for all occasions. Connect with busses and trains for New York City.

Leaves High Falls week-days: 7:45.

High Falls-Kingston (Eagle Bus Line, Inc.)

10:40 a. m.; 2:05 p. m. Saturdays: 6:45 p. m. Sundays: 10:40 a. m.

Leaves Kingston Central Terminal week-days: *9:45 a. m.; 3:15, 5:15 p. m. Sundays: 3:15 p. m.

Leaves Crown Street Terminal week-days: 10 a. m.; 3:30, 5:30 p. m. Saturdays: 10 p. m. Sundays: 3:30 p. m.

*This trip will leave 9:15 on Saturday and non-school days instead of 9:45 a. m. from Kingston.

Pine Hill-Kingston Bus Corp. Merrihew Bros.

Margaretville, Fleischmanns, Pine Hill

Leaves Kingston Central Terminal for Margaretville daily except Sunday: *6:45 a. m.; 1:50, 3:30, 4:15 p. m.

Leaves Crown Street Terminal: 7:00 a. m.; 2:00, 3:35, 4:20 p. m. Sundays: 1:20, 4:15 p. m.

Leaves Margaretville for Kingston daily except Sunday: 6:45, *9:30 a. m.; 2:30 p. m. Sunday: *9:30 a. m.; *3:15 p. m.

*Trips marked like this connect with Stamford-Oneonta bus at Margaretville and bus for Delhi.

Bus leaving Kingston at 3:35 p. m. runs west side of reservoir to West Shokan and Lanesville only.

Trips marked Sunday only also run on holidays.

Busses make connection with D. and N. trains and Delhi bus at Arkville.

Busses run west side of reservoir Sundays and holidays.

Bus leaving Lanesville daily at 7:00 a. m. runs west side of reservoir to Kingston.

Kingston to Woodstock Line

Leaves Kingston Central Terminal daily except Sunday: 8:45 a. m.; 1:50, 2:50, 4:15, daily 5:15 p. m. Leaves Crown Street Terminal daily except Sundays 9 a. m., 2:00, 3:20, 4:20, daily 5:20 p. m. Leaves Woodstock daily except Sundays 7:45, 11 a. m.; 2:30, 4:10 p. m.

Leaves Kingston Sundays 10:50 a. m.; 1:15, 5:15 p. m.

Leaves Woodstock Sundays 10 a. m.; 4:10 p. m.

All busses will run to Willow with through passengers except 1:50 p. m. trip from Kingston to Woodstock only.

Busses make connections with trains and busses to and from New York City and Kingston.

White Star Bus Line Kingston to Rosendale

Leaves Kingston, Crown street terminal (uptown) daily except Sunday: 11:55 a. m.; 4:55 p. m. Daily: *2:20, †5:40, †5:30 p. m.

Leaves Central Terminal daily except Sunday: 8 a. m.; 12:15, 5:05 p. m. Sunday only: †9:15, †11:10 a. m. Daily: 7:30, 2:30, 5:45 p. m.

†Bus does not leave Crown Street Terminal on Sunday.

*Daily July 1 to September 10, thereafter week-days only.

Leaves Tillson daily except Sunday: 7:10, 10:30 a. m.; 3:15 p. m. Sunday only: 9, 10 a. m. Daily: 1, 4:30 p. m. Boat trip daily 11:30 a. m.

Leaves Rosendale daily except Sunday: 7:30, 10:45 a. m.; 3:25 p. m. Sunday only: 8:10, 10:10 a. m. Daily: 1:10, 4:45 p. m. Boat trip daily 11:30 a. m.

Bus does not go to Crown Street Terminal on Sunday.

Boat trip runs direct to Day Line boat from July 1 to September 10.

Busses meet Day Line boats for incoming passengers.

[illegible] Bus Line

[illegible] Bros., Props.

New Paltz to Kingston

	Ex. Sun. A.M.	Ex. Sun. A.M.	Daily P.M.	Sat. P.M.	School Days Only P.M.	Ex. Sun. P.M.	Sun. Only P.M.
New Paltz	6:30	8:00	12:10	1:10	3:20	4:10	5:1[illegible]

Kingston to New Paltz

Leave	Ex. Sun. A.M.	Daily A.M.	Ex. Sun. P.M.	Daily P.M.	Ex. Sun. P.M.	Daily P.M.
Crown St. Terminal	7:00	9:50	12:10	2:50	4:50	5:50
Kingston Central Terminal	7:05	10:00	12:20	3:00	5:00	6:00
Kingston Strand	7:10	10:10	12:30	3:10	5:10	6:10

Busses do not leave Crown St. Terminal (Uptown) on Sunday

Special Trips—Saturday Night

Leave Rifton Postoffice 6:30 P. M.

Leave Kingston Crown St. Terminal (Uptown) 10 P. M. to Rifton only

HALF FARE TO KINGSTON SATURDAYS ONLY

Pine Hill-Kingston Bus Corp. Eagle Bus Line Inc.

GOV. CLINTON MARKET

MEMBER OF THE FAIRLAWN STORES

773 BROADWAY, KINGSTON PHONE 2318

FRESH SHANKLESS Pork Shoulders lb. 17c

HOME DRESSED Chickens lb. 28c

CHUCK ROAST .... lb. 19c

PORK CHOPS .... lb. 25c

HAMBURGER STEAK ... 2 lbs. 29c

SIRLOIN STEAK .... lb. 29c

SLICED BACON .... ½ lb. 18c

STEWING LAMB, lb. 10c

RIB ROAST, 23c lb.

FRUIT

ORANGES, doz. 22c

GRAPE FRUIT .... 4 - 25c

SUNKIST ORANGES, doz 29c

BALDWIN APPLES, 6 lbs 25c

VEGETABLES

NEW CABBAGE, 4 lbs. .. 19c

LETTUCE, head 8c

ONIONS, 6 lbs. 25c

CELERY HEARTS 10c

Maxwell House COFFEE lb. 27c

HERSHEY COCOA .. 2 8 oz. cans 17c

HERSHEY BAKING CH. 2 ½ lb. 19c

GRANULATED PURE CANE Sugar 10 lbs. 47c

ROLL BUTTER lb. 39c

COMET RICE .... pkg. 8c

RED RAVEN COFFEE ..... lb. 19c

CRISCO, 3 lb. can .... lb. 19c

EVAPORATED MILK ...... 3 Cans 20c

TUNA FISH .... 2 cans 25c

FANCY SHRIMP .... 2 cans 25c

CHEESE, ½ lb. pkg. assted ... 2 for 33c

Everybody Knows that the Freeman Cent-a-Word Ads. Bring Quick Results. Try Them!

MUSIC DANCING
AT THE
HOTEL EICHLER
TOMORROW, FEB. 22
Music by
THE AMBASSADORS
Saturday Special
Italian Spaghetti and Meat Balls 25c
41 Railroad Ave., Kingston
Phone 1355.

Saturday Night Specials
FANCY FRICASSEE and SOUP CHICKENS, lb. 24c
Killed and Dressed Free of Charge While You Wait.
WILL OPEN AT 6:30 P. M.
PARNETT'S
LIVE POULTRY MARKET
67 HASBROUCK AVE.

Coal & Coke
STANDARD GRADES ONLY
ALWAYS THE BEST
W. K. VAN VLIET
PORT EWEN, N. Y.
Tel. 3524.

IF YOU WANT TO BUY A HOME

Build, Remodel or Improve Property we will help you — you can repay your loan monthly, as you pay rent.
Home Seekers' Co-operative Savings & Loan Association
20 Ferry St., Kingston.

Fireside Forum At "Y" Sunday

The fourth in a series of seven fireside forums, will be held at the Y M C A Sunday evening at 9 15 The topic of this forum will be "Seeking a New World Through Cooperatives" The forum is open to the general public

This week's forum will deal with the cooperatives, that have proven to be so successful in Europe, notably in the Scandanavian countries and in Denmark These cooperatives are just beginning to start in America and quite a bit about them has appeared in several of the nationally known periodicals The leader of Sunday's forum will be Bertram B Fowler, who represents the Eastern States Cooperative League with headquarters in New York city Mr Fowler is the leading journalist of the organization and has an article entitled "Buying at a Profit in the February 29 issue of Colliers magazine This issue of the magazine appears on the newsstands today Other of Mr Fowler's articles have appeared in the Christian Science Moniter, Forum and other leading magazines The Y M C A and the Youth Council which are sponsoring these forums feel very fortunate in securing a speaker such as Mr. Fowler to speak at this forum

Our Growing Population.

The following births have been reported to the Board of Health

Mr. and Mrs Alva H Roosa of 18 Hewitt Place, a son, Billy Allen at Kingston Hospital

Mr and Mrs John G Lebert of 184 Hurley avenue, a son Richard Oliver at Kingston Hospital

Mr and Mrs Morris Schuster of Saugerties, a daughter, Judith at Kingston Hospital

If foreign countries are destroying the wealth and the savings of their citizens with confiscatory taxes which make life a burden, why should the United States follow their example? Ever so often the people are offered as an excuse for rapidly increasing taxes the statement that they are not yet taxed as highly as the citizens of England or some other country Well, why should we be? That question is never answered

City Still Shivers In Sub-zero Weather

The sub-zero temperature of Wednesday night was repeated again Thursday night and this morning at 8 o clock the termometer at police headquarters recorded a low of 6 degrees below zero At the same hour Wednesday morning a low of 10 below zero was recorded Two hours later the thermometer at the city hall recorded 10 degrees above zero and as the morning wore on the temperature became more moderate although the weather remained far from comfortable for those who were out on the streets

Owing to the intense cold of yesterday and today employes on the WPA projects did not work during the morning but Wednesday afternoon and this afternoon they returned to their labors The extreme cold which has gripped the city since the blizzard of Sunday January 19 has greatly delayed work on WPA projects in the city

The weather man is promising cloudy but somewhat warmer weather and residents hope that his predictions will be realized

Ohayo Mountain Road Listed as WPA Projects

Among three Ulster county WPA projects approved according to an announcement made today by Lester W Herzog, upstate administrator is one involving an allotment of over $50 000 for reconstruction of the Ohayo mountain road, in the town of Woodstock The other projects are in the town of Esopus The projects are

Woodstock—Reconstruction of 6 2 miles of Ohayo Mt road, includes widening grading and gravel surfacing $52 031 44

Esopus—Improve 1 2 miles of the West Park West Esopus road from Esopus-Plutarch road to end of former TERA road construction project $15 082 39

Port Ewen—Improve 1 2 miles of the Clay road from Port Ewen railroad station to State Highway 9W, includes grading, widening and surfacing $13,287 51

Will Have Social

The Board of Stewards and the Willing Workers of the Franklin Street A M E Zion Church will hold a social at the parsonage, 76 Liberty street, Tuesday night, February 25

Seeking New Honors

Eleanor Holm Jarrett, national backstroke champion is shown at the Los Angeles Athletic club as she started training for the women's indoor championships and, of course, the Olympic tryouts. (Associated Press Photo)

Milk is the most nearly perfect food Nature produces for our well-being Its production and distribution to supply the needs of the more than 13 000 000 residents of New York state is a vast industry Milk is the vital element of our diet in our early lives It should continue its place on the list of things consumed every day Young or old makes no difference Milk is good for us regardless of age

Industrial Girls to Present Minstrel

A minstrel show and miniature musical revue will be presented by the Industrial Girls Club of the Y W C A Monday evening, February 24 at 8 15 p m in the "Y hall The club will also be assisted by a group of girls of the Tri Hi Club

The minstrel show is in charge of R A Bernard Obernaus and the scene shows a school room with members of the club taking the part of the precocious and musical pupils Mrs R J Cole will accompany the solo numbers

The musical revue will form the second part of the entertainment and is being directed by Miss Ottilia Riccobono with Miss Bertha Sickler as mistress of ceremonies The act opens with a clever musical number by the talking dolls the Misses Mae Benson Betty Hyatt, Florence Schick and Anna Smith and assisted by a dancing chorus Next comes a song "Going To Town, with Miss Mabel Brewer as soloist and assisted by a tap chorus, the Misses Helen Ross Evelyn Olivet, Helen Flicker, Marjorie Tease Priscilla Nolan Miss Frances Gage will do a Dutch clog which will be followed by a solo "Tell Me That You Love Me," sung by Mrs. Regina Sinsapaugh, with a tap specialty dance by the Misses Katherine Burns Santa Martino Rita Sapp and Evelyn Smith, and a team dance by the Misses Sally Gage and Edna Buchanan Miss Ruth Britt will also do a solo dance and the act will close with a musical number by the talking dolls and chorus members

Tickets may be secured from members of the club or at the "Y office

Many Life-Long
STATE CIVIL SERVICE
JOBS
Throughout the State if you have any of the following experience
Men—Licensed to drive Motor Vehicles 3 years Salary $2100.00
Men—Chauffeurs 5 years Mechanics 2 years Salary $2400.00
Men or women with Investigative or Inspection Experience Salary $2100.00
Men and Women—High School Education for Social Work Salary $1800.00
Boys—Girls 16 to 18 years for Junior Clerical Work Salary $900.00
Men 21 to 35 Physically fit—Five feet ten—State and local police
Write Immediately for Full Free Information
CIVIL SERVICE INST.
Dept 68, P O Box 400
City Hall Annex, New York City

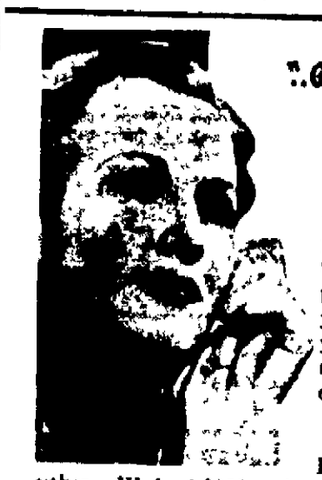
"...and to think I was afraid!"
"...a hundred dollars seemed so much I was afraid I could never pay it back. Then a neighbor told me how you lend cash to people who are working, so I came to you. I got the money I needed and you have made it so easy for me to repay I don't know why I was ever afraid"
• • •
If you need cash don't be "afraid," either. We lend $300 or less to single and married people on their own signatures and allow up to 20 months to repay, so write, phone or come in TODAY
Rooms 2, 2nd Floor, 319 Wall St. Next to Kingston Theatre Phone 1470, Kingston, N Y Licensed pursuant to Article IX of the Banking Law
PERSONAL FINANCE COMPANY

Home Institute
GOOD FUN AT PARTY!

TRY THIS GAME OF GO-SEEK-AND-HIDE

Just pure nonsense, this game of "sardine," and sure to make a hit with the guests at your next party

First you choose an "It," by the eenie-meenie-miny-mo method or any other way "It," goes off and hides himself in some spot large enough to hold several people uncomfortably

Then, after five minutes, the crowd scatters to search for him. As each guest finds "It," he hides in the same spot without letting the other players see him do it. Before long the hiding-place becomes pretty thickly packed with pusherinners, suppressing their giggles. Like sardines they're crammed in.

The last guest to find the hiding-place is the Poor Fish, and he becomes "It" for the next game All sorts of possible hidouts suggest themselves—a small closet, a big dining-table covered with a long cloth, a curtained alcove, under a wide bed, behind the trunks in the attic, behind the shower curtain in the bathtub

Active romping like this will make your guests hungry. And you have found out by now that the easiest way to feed a crowd is with sandwiches Chicken sandwiches on white bread, cream cheese with strawberry preserves or orange marmalade on nut bread, Roquefort cheese and chopped celery on rye—these are all easy to make and grand to eat

A big fluffy coconut cake, or a sunny yellow orange layer cake will always make a hit, and have a choice of orange punch or coffee and tea, to suit all tastes

Have you some special party that's worrying you a bit? Get some new ideas from our 40-page Home Institute booklet, GOOD PARTIES All about decorations games for big crowds or fun for a few Delightful menus easy to serve Clever ideas for various holidays, birthdays, anniversaries showers

With this merry guide at hand, you'll win fame as a hostess

To order your copy, use coupon

Kingston Daily Freeman Home Institute, 109 W. 19 St., New York, N.Y.
Enclosed find 15c for booklet
GOOD PARTIES
Name .....
(Please print name and address plainly).
Street .....
City and State .....

MEMBER of U. P. A.
B. & F. MARKET
34 B'WAY. Tel. 3221-W.
PRIME WESTERN BEEF ROUND SIRLOIN PORTERHOUSE ROASTS or STEAKS, lb. 25c
FRESH MADE CHOPPED MEAT ... 2 lbs. 27c
ULSTER CO. MILK FED VEAL RUMPS LEGS LOINS lb. 22c
CITY DRESSED LOIN PORK, 3 lb. cuts ..... lb. 25c
FORST'S CALA HAMS ..... lb. 23c
FORST'S FRANKS ..... lb. 22c
TOMATOES, No. 2 ..... 3 cans 20c
OUR OWN COFFEE, B. & F. ..... lb. 19c
EARLY JUNE PEAS ..... 3 cans 25c
Cakes FIG BARS OR FILLED SANDLIX SPICED JUMBLES 2 lbs. 25c
PICKLES CATSUP MIX or PLAIN ..... bot. 10c
1 CAKE KIRKMAN SOAP FREE.
KIRKMAN'S CHIPS, large 19c

Prospective MR. & MRS. BUYER

REST YOUR NEEDS AND PROBLEMS IN OUR ARM-CHAIR OF CLASSIFIED WANT-AD COLUMNS

There's snug comfort in the knowledge that you can find information regarding whatever you want to buy—as well as a market for whatever you have to sell—in the easy-chair of our Classified Columns. An extra car for the little woman . . . a microscope for the young scientist . . . a carriage for the new baby—furniture for the home: anything from pins to pianos—presented as opportunities which mean mutual happiness—and mutual benefit for the advertiser and those who respond to his ad! Make use of the Classified Columns at once—and see what a treasure-trove they are!

Look for Busy Time at Phoenicia

Indications point to one of the biggest week-ends of the season at Phoenicia with a special snow train coming up to that Catskill mountain village this evening. The train will leave New York city at 7 20 o'clock in order that those who work during the day will have an opportunity of gathering together their snow equipment before boarding the train for the mountains Saturday being Washington's Birthday, many business places in New York will observe a holiday and a record crowd is expected on the train this evening since it gives two full days to enjoy the winter sports in the mountains.

That the train will have a full compliment of winter sport enthusiasts is assured as already over 300 reservations have been made for the week-end. Up to Thursday night 312 reservations had been made in Phoenicia and vicinity for over Friday and Saturday night. Practically every house open in the vicinity will be filled.

Beside the Friday night train there will be the usual Sunday snow train coming up in the morning and leaving Sunday evening A delegation from the Phoenicia Ski Club will be in New York city and return on the Sunday snow train to render such advice and assistance as the guests desire.

Today the ski trails were reported very fast at Phoenicia. The J H Simpson Memorial ski slope and the lower trails are covered with a slight crust from the recent rain and are very fast while the upper trails are covered with a powder snow and there is plenty of snow on all trails for action.

Trails recommended as liable to be best over the week-end are Wittenberg, Winnisook, Mt. Tremper, Belle Ayr and on any one of these trails the more expert skiers will find good going

This evening and again on Saturday evening the members of M F Whitney Engine Company will give their annual firemen's play at the engine house. The play is by the Phoenicia Dramatic Club and the comedy will undoubtedly attract a large number of the city folks who remain in the village over night

As income rises, food purchases increase. Fluid milk and cream sales grow. Fresh fruit and eggs are added to diets from which they may have been missing when the food budget was low and the fare plainer. Salads are welcomed back to dinner tables More varieties and better quality meats take their rightful place on the table and everybody is happier Booklets dealing with the preparaton of foodstuffs are available at the Albany office of Consumers Information Service without cost and due announcement is made as new booklets are added to the list.

MOHICAN

WHERE YOU ALWAYS GET GOOD BUTTER

OUR SPECIALTY IS FOODS

Finest Quality at the Lowest Possible Prices and Service with a Smile Always.

SWIFT OR ARMOUR'S GENUINE SPRING LAMB

SHORT CUT LEGS LAMB, lb. 19c

SHOULDER ROAST LAMB, lb. 13c

PRIME WESTERN STEER BEEF

OUR VERY BEST

No Higher Price on Our Counter

STEAKS Porterhouse Sirloin Round, Pound 25c

Why Take a Chance for a Few Cents. Less When This Price Buys the Best.

SIRLOIN POT ROAST, STEW BEEF, lb. 19c

HAMBURG STEAK ..... 2 lbs. 29c

GENUINE LARGE RING OR LONG BOLOGNA Sold in the Piece. Not Sliced ..... lb. 15c

FRANKFURTERS SMALL TENDER CASINGS, lb. 17c

LARGE WHITE MUSHROOMS lb. 29c

INDIAN RIVER TANGERINES 18 FOR 15c

POTATOES MEDIUM SIZE, BEST COOKERS, pk. 19c

NEW CABBAGE ..... 4 lbs. 17c

MEADOWBROOK (OUR VERY BEST) BUTTER ..... pound 41c

Why pay nearly as much for unknown brands? Every pound of Meadowbrook sold with a Money Back Guarantee.

IMPORTED GRUYER 6 portions 10c

BABY GOUDAS Each 31c

RIPE RED FRESH BAKED CHERRY PIES ..... Ea. 20c

Large Rich COFFEE CAKE ..... 2 for 25c

Fresh Baked POUND CAKE, Pound 15c

Whipped CREAM CAKES, ea. 23c

Chocolate or Vanilla ART COOKIES 3 doz. 29c

BREAD Large Wholesome Pound Loaf 6c

SALADA TEA pkg. 31c

HUNT'S PINEAPPLE JUICE, 2 cans 25c

SPORTSMANS DOG FOOD, can 10c

SUNSHINE KRISPY CRACKERS, pkg. 17c

PURE CANE SUGAR ..... 5 lbs. 23c AMERICAN REFINERY

CALIF. PRUNES ..... 5 lbs. 23c MEDIUM SIZE

Seeks Annulment

Mrs. Jane De Walden Cooke Scarlett is shown in court at Washington, D. C., as she sought annulment of her marriage to James S. Scarlett, the family chauffeur. She told the court of her stormy elopement and honeymoon last spring which ended in an automobile wreck in Georgia. (Associated Press Photo)

Parent-Teacher Associations

Business Meeting

Flatbush, Feb. 21—The Flatbush P.-T. A. held its business meeting at the schoolhouse Friday evening, February 7, at 8 p. m. After a short busine meeting the president, Mrs. Pothemont, turned the meeting over to Mrs. Harry Davis, who was in charge of the Founder's Day program. Songs were sung by the members. Mildred Davis played the piano. Mrs. Kukuk, Mrs. Ryder, Florence Pothemont, Mrs Howard Osterhoudt, Virginia Ettinger all took part in the program. Miss P. Cheshire gave a very interesting talk on what the Flatbush P.-T. A. had done for the school and the children of the school.

A candlelight Founder's Day service was then carried out, with Mrs. H. Davis acting as reader.

Refreshments were served by the 4-H Girls, in charge of Miss Thomas. There were many members present and they all thank Mrs. H. Davis, the 4-H Girls and Miss Thomas for making the evening very pleasant.

Ruby

The regular monthly meeting of the Ruby P.-T. A. was held February 13 at the school. At the business meeting plans were discussed for a card party, to be held for the benefit of the P.-T. A. at Miss C. Goldpaugh's home at 124 S. Manor avenue, Kingston, on Friday, February 28. After the business meeting a program in charge of Miss Goldpaugh was given to celebrate Founder's Day. Miss Mary Young read a paper on the lives of the founders. An effective candle lighting ceremony was given by the members of P.-T. A. Mrs. Carl Wille, Mrs. Leila Felton and Miss C. Goldpaugh, also the following pupils of the school: Florence Felton, Jean Schlict, Genevieve Young, Marian Scheffel, Bernice Sutton and Charles Sutton. The birthday cake for the candle lighting ceremony was given by Mrs. Leila Felton. Refreshments were then served and a social hour enjoyed by all.

PORT EWEN

Port Ewen, Feb. 21.—The weekly meeting of Hope Lodge, No. 65, K. of P. will be held this evening.

Through a regrettable error the name of Miss Nellie Gardner was omitted from the list of those who attended the birthday surprise given Mrs. Martha Van Vliet one day recently.

Mrs. Earle Terwilliger and sons of Hurley visited at the home of Mr. and Mrs. Frank Terwilliger Wednesday.

Mrs. John Reynolds will entertain the Ever Ready Club at her home Monday evening.

Mrs. Joseph Stadt, who has been ill, is improving at her home on Bowne street.

Mrs. A. W. Short and daughter, Betty Anne, were Thursday guests of Mrs. Martin Van Aken at her home in Kingston.

The Port Ewen firemen are requested to meet at the fire house at 8:15 this evening to go to Mechanics' Hall, Kingston, to play dartball.

Mrs. Charles Neice is visiting her son-in-law and daughter, Mr. and Mrs. Harold White, at Chenango Bridge.

Ernest Weiss is employed by W. K. Van Vliet, local coal dealer. Mr. Van Vliet recently purchased a new conveyor to be used in his coal business.

FLATBUSH

Flatbush, Feb. 21.—Howard Osterhoudt, who had his leg broken at the knee and ankle, is doing nicely under the care of Dr. Gifford at the Benedictine Hospital. His many friends will be glad to know his leg will be in the cast by this time, and he no doubt will be able to come home soon.

Owing to the storm last Friday the regular monthly meeting of the Missionary Society was not held. The next month's meeting will be held at the home of Mrs. John A. Dimmler, on Friday, March 13.

Prayer meeting was held at the home of Mr. and Mrs. John Dimmler this week.

The men of the Flatbush Reformed Church will hold a roast pork supper in the church hall on Tuesday evening, February 25. A cordial invitation is extended to all neighbors and friends.

Women dress for men to look at and other women to talk about.

S-O-C-I-E-T-Y

D. A. R. Meeting

Following a regular custom of the D. A. R. the local chapter will celebrate Washington's Birthday on Saturday afternoon, February 22, at 2 30 o'clock by holding a social meeting in the chapter house, when each member of the organization may bring a guest. A delightful afternoon is anticipated. Mrs. Raymond R. Gross has arranged a musical program and serving of refreshments will be in charge of Mrs. John Saxe.

Secure License

New York, Feb. 20 (Special)—Edward Wallin, 25, formerly of Kerhonkson and at present of 724 Stone avenue, Brooklyn, and Miss Anita Bier, 19, a student, of 1 University Place, New York, secured a license to wed at the Municipal Building here today. They will be married in Supreme Court here this month by Justice William Harman Black. Mr. Wallin was born in Kerhonkson, the son of Samuel and Mollie Norinsky Wallin. The bride-elect is the daughter of Robert and Gussie Friedman Bier. She was born in Brooklyn.

Beesmer-Markle

Olive Bridge, Feb. 21—On Tuesday evening Miss Alberta Markle, daughter of Mr. and Mrs. John Markle of Atwood and Ernest Beesmer, son of Mr. and Mrs. Ward Beesmer were married at the parsonage by the Rev. Mr. Lockett. Their attendants were Miss Jennie Beesmer and David, a brother of the bride. On Wednesday evening a few of Alberta's and Ernie's friends, including Mildred Davis from Atwood, Vera Barringer, Mrs. Cecil Gray, Mr. and Mrs. J. C. Marshall, Ruth Donohue, Jennie Beesmer, Lawrence Van Gasbeck, Robert Crispell, Robert Christiana, Raymond Davis, Sherman Miller, Chester Miller, Marion Oakley, Mr. and Mrs. Bob Vahlumer, Bob and Babe Nichols, Earl Christiana, William Beesmer, Dave Markle, Otto Rappleyea, John Crispell, Leslie Keator, Harold Constable and Buss Avery. All gathered at his parents' home to give them a skimmington, after plenty of guns were fired the bride and groom came forth and invited the group into the house after which bountiful refreshments were served. Then the next thing was to clear the floor for an old fashioned dance. Music was furnished by Harold Constable. At midnight friends departed wishing them happiness.

Welcome Party

Olive Bridge, Feb. 21—In spite of the cold weather and snow the following people gathered at the home of Mr. and Mrs. Reginald E. Davis Tuesday, February 18: Mrs. Herbert Markle of Kingston, Miss Marguerite Burhanm of Willow, Mrs. Roland Shultis and Lester Shultis of Wittenberg, Mr. and Mrs. Earl Osterhoudt of Atwood, Mr. and Mrs. Myron H. Myers, Albert Myers and Mrs. Jennie Myers of Samsonville, Miss Deborah Bevier of Minneapolis, Minn. The occasion was to welcome Miss Bevier. She is a niece of the late Joseph and Hasbrouck Bevier. During the evening she told of living conditions in the central west and showed pictures of the remaining family, which were very interesting to those present. Later in the evening refreshments were served and the guests departed. Everyone regretted very much the absence of Mrs. Albert Myers and children, due to illness.

Rampe-Griffin

Miss Rita Griffin, daughter of the late Mr. and Mrs. George Griffin, 48 Hunter street, and Clifford Rampe, of Ellenville, were married Saturday morning, February 15, at 11:30 o'clock at St. Mary's Church, Ellenville, by the Rev. Father Moskiglo. The bride was attended by her sister, Miss Mary Griffin, while the best man was Edward Unverzagt of Ellenville. The bride was dressed in gray, with accessories to match, and carried a corsage of pink sweet peas. The bridesmaid was attired in pink with gray accessories and carried a corsage of white sweet peas. Following the ceremony the young couple left on a short wedding trip to New York city. The bride was employed by the Van Slyke and Horton company here, while the groom is connected with the Chevrolet Motor Company at Tarrytown. Upon their return from their wedding trip they will reside in a newly furnished home at Tarrytown.

Hauptmann Evidence On Notes Collapses

Trenton, N. J., Feb. 21 (AP).—Reported fresh evidence fixing Bruno Richard Hauptmann anew as the writer of the Lindbergh ransom notes collapsed today at the same time that Governor Harold G. Hoffman reiterated he has no intention of granting a second reprieve to the condemned man.

The handwriting "evidence" was supposedly discovered in the office of Col. Mark O. Kimberling, warden of the state prison, by a subordinate who said he detected a similarity between the letter "p" in the ransom notes and the same character in letters written by Hauptmann since he had been in the death house.

"Colonel Selby (George Selby, chief deputy) received a note written by Hauptmann," Col. Kimberling said. "He found a letter 'p' he thought looked like that in the ransom notes. I don't agree there is a similarity or that there is any resemblance. The handwriting has not been referred to an expert and will not be. There is no need for it."

Governor Hoffman in a formal statement, said he was "more convinced than ever" by Hauptmann's silence that the crime is still unsolved, and said he had made no plan for another reprieve.

Today, through his press aide, William Conklin, he said:

"The governor said last night there will be no further reprieve. He has not changed his attitude.

CHRISTADELPHIAN PANCAKE SUPPER A GREAT SUCCESS.

Over 100 people attended and appreciated the pancake supper given by the Christadelphian Society at the Elmendorf Street Presbyterian Church Wednesday night. The service received many favorable comments. Mr. Freer, with two women assisting, always had plenty of cakes ready. Mrs. A. Reese and Mrs. Richardson kept things moving in the kitchen and Earl Sleight, Bob Christiana and Irwin Thomas had their hands full with the dish washing.

Mrs. Burger was in charge of the floor, assisted by Helen Reese, Evelyn Winfield, Marian DuBois, Edwina Schultz, Jeanne DuBois, Joyce Burhans, Marge Clubb, Elnora Burger, Alma Burger, Betty Gibson, Bea Storms, Charles Bailey, Willard Shiels, Johnny Ennis. Jasper Kelder, of Schwenk's bakery, had charge of the sausage and Donald Van Gasbeck was cashier. The committee appreciates the assistance given by Frank Thompson's Meat Company and Thomson's Laundry, also the Kaple Company.

Columbia Development

Washington, Feb. 21 (AP).—President Roosevelt considers the Columbia river basin an area large enough to warrant a special development authority similar to the Tennessee Valley authority. He expressed this view today in reply to a press conference question about the northwest watershed. Legislation at late session was considered rather unlikely in view of the attempts on Capitol Hill for an early adjournment.

THE JOURNAL

News of Interest to Members of Fraternal Societies.

The regular weekly meeting of Charles DeWitt Council, No. 91, Jr. O. U. A. M., will be held this evening at 7:30 o'clock at the lodge rooms, 14 Henry street.

About The Folks

Mrs. Bertha Peckerman of 271 Main street has returned home after spending three weeks at Miami, Fla.

Mr. and Mrs. H. G. LaMothe and son, Thomas Jay, of Schryver Court, are spending the week-end with Mr. LaMothe's parents in Leominster, Mass.

Site of Abraham's Altar Is Found Near Jerusalem

Jerusalem.—An ancient temple which stood at a place called Ai, some nine miles north from here, 1,000 years before Abraham erected an altar there, after reaching Canaan on his way from Ur of the Chaldees, has been discovered by a young woman archaeologist.

Abraham erected his shrine 4,000 years ago, in modern reckoning.

Miss Judith Krause Marquet, a young Jewess, who is conducting research work outside Ramallah with the help of funds furnished by the late Baron Edmond de Rothschild, is responsible for the discovery. She unearthed a complete system of fortifications with a massive gate similar to that which was discovered some time ago in Anatolia, but the new find is some thousand years older.

Ai was apparently a walled city in Canaanite times, but the remains show traces of the Iron and Bronze ages.

Test Robot in Lightship Off Coast of Michigan

Detroit, Mich.—The United States lighthouse service is experimenting near here with a new type of robot warning ship that may replace many present-day lighthouses.

Eight miles off the Michigan coast in Lake St. Clair—connecting lake between Lakes Erie and Huron—a crewless ship performs all the functions of warning mariners of nearby danger.

As soon as darkness closes down a warning beacon flares, a radio beacon sends steady calls and fog signals blare warnings during murky weather. In a lighthouse along the coastline the keeper merely presses buttons to work the apparatus.

The present ship, in operation for the last six months, will continue as an experiment for another year. The success of its operation probably will decide future policy of the government service to seafarers.

Alaskan Ranch Attempts Breeding Karakul Sheep

Anchorage, Alaska.—Breeding of karakul sheep, a species which originated in Persia and is noted for its fur, will be tried in the Aleutian islands by the Kanagi Ranching company.

The firm shipped north three rams and eight ewes for an experiment. More will be brought next year if the sheep thrive on the wind-swept islands. One ram was imported from Germany, the other sheep from Dundee, Texas.

The ranching company will raise the karakul sheep principally for fox feed. It owns thousands of fur-bearing foxes on several islands of the Aleutian archipelago. Pelts of the sheep also are valuable for the fur.

An Epsom

McAllen, Texas.—Mrs. Emma Richards of McAllen has started the contest for the largest grapefruit grown in the Lower Rio Grande valley by displaying a huge green March specimen, 19 inches in circumference, and a ripe March specimen 24 inches in circumference.

Local Death Record

The funeral services for Julia Ruoff, wife of William Ruoff, were held at the residence, 12 Crown street, Thursday at 11 a. m., conducted by the Rev. Arthur G. Carroll, pastor of St. James M. E. Church. The remains were placed in the Wiltwyck receiving vault.

William T. Doty, dean of Orange county newspaper men, former assemblyman and historian, died Wednesday night at his home in Circleville after period of confinement to bed which began August 29, with injuries suffered in a fall at the home of his daughter, Mrs. Seymour Masten, at Englewood, N. J. He would have observed his ninetieth birthday March 11.

Joseph P. Hebert, husband of the late Mary Henderson, and brother of Mrs. Mary Madden, Mrs. Alice Van Etten and Mrs. Margaret Donnelly, died at his home in this city today. Mr. Hebert was employed by the West Shore Railroad for 50 years and at the time of his death led a retired life. He was a faithful member of St. Mary's Church of this city and was a member of the Holy Name Society of that church. Funeral services will be held from the residence of his sister, Mrs. Alice Van Etten, 9 Wynkoop Place, Monday morning at 9 o'clock and at 9:30 o'clock from St. Mary's Church where a high Mass of requiem will be offered for the repose of his soul. Interment will be in the family plot in St. Mary's Cemetery.

Clintondale, Feb. 21. — Funeral services for Frank Lawrence were held on Wednesday afternoon from the Clintondale Methodist Church with the Rev. Dr. Shea, pastor of the church, officiating. The body was placed in the vault in the Lloyd Cemetery to await burial. Bearers were Eber Coy, Edwin Terwilliger, Siah Roosa and Graham Gerald. Mrs. George Alhusen was soloist. Mr. Lawrence died on Monday afternoon at the age of 51 years at Vassar Hospital in Poughkeepsie where he had been removed on Monday morning after being taken seriously ill in the store of Ralph Van Sicien in Clintondale. He leaves to mourn his loss one sister, Mrs. Carrie Robinson, with whom he made his home. Mr. Lawrence was a native of Clintondale and a member of the Methodist Sunday School.

Frederick Henninger for the past 60 years a well known and highly respected resident of Lake Katrine, died this morning following a long illness. He was born in Germany and came to this country when he was 12 years old and had resided at Lake Katrine where he had made a host of friends by his fine Christian character and always ready to lend a helping hand to anyone in trouble. He was long a faithful member of Trinity Lutheran Church. He leaves besides his wife, who was Lena Russ, two daughters, Mrs. Daniel Hurley, Mrs. Theodore Fonda; one son, Emil Henninger, and one brother, Charles Henninger, all residing at Lake Katrine. The funeral will be held from his late home on the Neighborhood Road, Lake Katrine, Monday afternoon at 2 o'clock. Interment will be in the family plot in Lake Katrine cemetery.

The funeral of Martin Lynch, who died at his home in Creek Locks Tuesday morning, was held from his late residence Friday at 9:15 and at St. Peter's Church, Rosendale, at 10 o'clock, where a high Mass of requiem was offered for the repose of his soul by the Rev. Frank J. O'Reilly, pastor of the church. The church choir sang the responses and at the conclusion and as the body was borne from the church sang the Miserere. Thursday evening Father O'Reilly called at the home and with a large number of relatives and friends recited the Rosary. The bearers were Donald and George McEvoy, Harry Reilly, Charles Reilly, John Bordenstein and Timothy Regan. Father O'Reilly accompanied the large funeral to St. Peter's Cemetery and gave the final absolution as the body was laid to rest in the family plot.

Horse Can Sleep Standing

A horse can sleep comfortably while standing, since there is a peculiar arrangement of the joints by which they lock and relaxation is possible during sleep.

DIED

HEBERT—In this city Joseph P., beloved husband of the late Mary Henderson and loving brother of Mrs. Mary Madden, Mrs. Alice Van Etten and Mrs. Margaret Donnelly.

Funeral from the residence of his sister, Mrs. Alice Van Etten, 9 Wynkoop Place, Monday morning at 9 o'clock and at 9:30 from St. Mary's Church, where a high Mass of requiem will be offered for the repose of his soul. Relatives and friends are invited. Interment in the family plot in St. Mary's cemetery.

Members of St. Mary's Holy Name Society will recite the rosary for their departed brother, Joseph P. Hebert, on Sunday evening at 8 o'clock at the late home, 9 Wynkoop Place.

HENNINGER—Entered into rest Friday, February 21, 1936, Frederick Henninger, beloved husband of Lena Russ Henninger and loving father of Mrs. Daniel Hurley, Mrs. Theodore Fonda and Emil Henninger.

Relatives and friends are invited to attend the funeral from his late home on the Neighborhood Road, Lake Katrine, Monday afternoon at 2 o'clock. Interment in the family plot in Lake Katrine Cemetery.

In Memoriam

In loving memory of my dear wife and our dear mother, Glennie R. Gulnick, who passed away one year ago today, February 21, 1935.

"Gone but not forgotten."

Husband and Daughters.

In Memoriam

In memory of Harold Applegate who passed away seven years ago today, February 21, 1929.

One by one our dear ones leave us
And our sad hearts wonder why,
But we have God's own assurance
We shall meet them by and by.

Mother, Daddy, Grandmother, Aunts and Uncles

This Is the End!

OUR FINAL FUR SALE of the Season marks the ending of the most spectacular fur selling event Kingston has ever known. Values we've never surpassed. With plenty of cold weather ahead . . . and with the fur market rising . . . this is an opportunity you cannot afford to miss. An excellent assortment of furs, including Black Caracul, Pony, Lapin, Seal, Beaver, Muskrat, Raccoon, Jap Mink, Leopard, Leopard Cat, Natural Persian Lamb and others. Without reserve, every

FUR COAT

Is marked Below Cost and must be sold before February 29th. Not one coat will be carried into next season.

Final Clearance Sale Prices

$49.50 to $325.00

OFFERING SAVINGS OF OVER 50%

We Urge you to make your selection early while the assortment is complete. You may select your coat for next winter....there will be no charge for storage and you can pay for your coat throughout the summer.

LEVENTHAL

288 WALL ST. KINGSTON, N. Y.

Founded 1900

FINANCIAL AND COMMERCIAL

By CLAUDE B. JAGGER

New York, Feb. 21 (AP)—Highly selective buying today in the stock market resulted in an irregular performance during the early afternoon.

Utilities maintained a steady tone along with aircrafts, alcohols and rail equipment issues, although changes on the upside were fractional except in some of the higher priced issues.

A heavy volume during the first hour of dealings dwindled when profit-taking and other adjustments appeared.

American Telephone was up slightly, but International Telephone lost on news of turbulent political events in Spain where the company has large holdings. Western Union declined.

Consolidated Gas and North American improved minor fractions, but better action was seen in Schenley, Standard Brands, J. I. Case, American Locomotive and Lima, Douglas Aircraft, Baltimore & Ohio, Chicago & Northwestern, Studebaker and Chrysler.

Most of the other favorites were depressed including Loew's, Borg-Warner, American Smelting, Deere, U. S. Steel, Republic Steel, New York Central, Northern Pacific and Standard Oil of California and N. J.

Cotton and grains were irregular, the dollar was steady against leading foreign exchanges, and bond trading was quiet.

Quotations given by Parker, McElroy & Co., members, N. Y. Stock Exchange, 120 Broadway, New York City; branch office, 282 Wall street.

Quotations at 2 o'clock.

Alleghany Corp.	4¼
A. M. Byers & Co.	28⅝
Allied Chemical & Dye Corp.	166
Allis-Chalmers	46
American Can Co.	117⅞
American Car Foundry	30⅝
American & Foreign Power	7⅞
American Locomotive	35⅝
American Smelting & Ref. Co.	68¼
American Sugar Refining Co.	54¼
American Tel. & Tel.	175¼
American Tobacco Class B	97
American Radiator	23⅜
Anaconda Copper	35⅛
Atchison, Topeka & Santa Fe	77
Associated Dry Goods	15
Auburn Auto	49
Baldwin Locomotive	6¼
Baltimore & Ohio Ry.	23⅝
Bethlehem Steel	59⅜
Briggs Mfg. Co.	59¼
Burroughs Adding Machine Co.	31½
Canadian Pacific Ry.	15¾
Case, J. I.	118½
Cerro DePasco Copper	51½
Chesapeake & Ohio R. R.	60¼
Chicago & Northwestern R. R.	4⅝
Chicago, R. I. & Pacific	2⅞
Chrysler Corp.	98⅝
Coca Cola	94
Columbia Gas & Electric	18¾
Commercial Solvents	24
Commonwealth & Southern	3¼
Consolidated Gas	34⅝
Consolidated Oil	14⅜
Continental Oil	37⅛
Continental Can Co.	78½
Corn Products	77¼
Delaware & Hudson R. R.	51¼
Electric Power & Light	9⅛
E. I. duPont	148½
Erie Railroad	17⅛
Freeport Texas Co.	
General Electric Co.	41
General Motors	61¼
General Foods Corp.	34¾
Gold Dust Corp.	20⅝
Goodrich (B. F.) Rubber	19
Great Northern Pfd.	48⅞
Great Northern Ore	19⅞
Houston Oil	11½
Hudson Motors	18¼
International Harvester Co.	60¼
International Nickel	52⅞
International Tel. & Tel.	18½
Johns-Manville & Co.	127¼
Kelvinator Corp.	18⅛
Kennecott Copper	30⅜
Kresge (S. S.)	24⅛
Lehigh Valley R. R.	13¼
Liggett Myers Tobacco B.	108½
Loews' Inc.	49¼
Mack Trucks, Inc.	35⅛
McKeesport Tin Plate	109½
Mid-Continental Petroleum	
Montgomery Ward & Co.	38½
Nash Motors	21½
National Power & Light	10⅝
National Biscuit	34⅛
New York Central R. R.	40⅛
N. Y., New Haven & Hart. R. R.	5¼
North American Co.	27¾
Northern Pacific Co.	35⅞
Packard Motors	11⅞
Pacific Gas & Elec.	34¼
Penney, J. C.	76⅞
Pennsylvania Railroad	36¼
Phillips Petroleum	44⅝
Public Service of N. J.	45¼
Pullman Co.	47
Radio Corp. of America	12⅞
Republic Iron & Steel	25½
Reynolds Tobacco Class B	57
Royal Dutch	
Sears Roebuck & Co.	62½
Southern Pacific Co.	30⅞
Southern Railroad Co.	20
Standard Brands Co.	17⅜
Standard Gas & Electric	7½
Standard Oil of Calif.	46
Standard Oil of N. J.	61
Standard Oil of Indiana	39⅝
Socony-Vacuum Corp.	16
Texas Corp.	34
Texas Gulf Sulphur	36⅛
Timken Roller Bearing Co.	70½
Union Pacific R. R.	138
United Gas Improvement	17
United Corp.	7⅛
U. S. Cast Iron Pipe	23½
U. S. Industrial Alcohol	42¾
U. S. Rubber Co.	19⅞
U. S. Steel Corp.	61
Western Union Telegraph Co.	91⅞
Westinghouse Elec. & Mfg. Co.	119⅞
Woolworth Co. (F. W.)	50¼
Yellow Trucks & Coach	10⅞

Ambrose Fined $5

Ambrose Vandenburg, who claims ... as his home, was fined ... found guilty on a charge of ... conduct on Broadway on ... The fine was imposed by ... Judge H. Gill in police court ... morning.

Sheriff and Reporter Find No Distress at The Vly After Tour

"No, I'm all right. Who sent for you?"

This is what Paul Sperling, 75-year-old resident of The Vly said in answer to Sheriff Abram F. Molyneaux's query whether he was in distress.

Sheriff Molyneaux and Deputy Clayton Vredenburgh, accompanied by a Freeman reporter, visited the hamlet Thursday to investigate whether or not there were any snowbound folk there. The trip was made on the strength of a letter sent to The Freeman, complaining about road conditions and distress among the farmers because of deep snow.

The sheriff spent about three hours in The Vly making a thorough check to see that there was no suffering either on the part of human beings or cattle, because they could not be fed.

"We can't get out and no one can get to us" and "We don't know just what is the matter, but we do know that we need help" are two of the quotations from the letter of appeal sent to The Freeman signed "The People of This Place, The Vly, N. Y." In the message it was intimated chickens and cattle were on the verge of starving because of food shortage.

Sheriff Molyneaux, upon being informed of the matter, started out Thursday morning to investigate at The Vly. With Deputy Vredenburgh and a reporter he drove into the little community up in the hills back of Stone Ridge. The county road leading to the place was free of snow down to the bare pavement, and the town roads were plowed the width of one car.

The sheriff drove through the tall timbered section leading to the hamlet without meeting any traffic except a team driven by Charles Krom, who was delivering a load of cord wood to Stone Ridge. His ride was a matter of a day with the two big grays. Krom did a bit of shoveling, and Vredenburgh a neat chauffeuring job to make the pass.

"Do you know of any one in distress up here?", Sheriff Molyneaux asked the woodman.

"Haven't heard of anyone," he answered. "People up here kind of prepare for these winters, you know, and always have provisions laid away."

"When were the roads plowed?" the sheriff wanted to know.

"Well, they weren't plowed until last night. The town plows broke down, they said, and we had to wait for a plow from the town of Olive. It went through Wednesday."

The sheriff continued, investigating here and there among residents about the snowbound conditions alleged in the letter to the newspaper. No one could be found who knew anything about the letter or who might have written it.

A chicken farmer by the name of Oscar Olsen, a husky young fellow living deep in the hills, said his provisions had gone low, but he had enough to last him until the plow went over the roads and then he was able to get to Cornish's store in Stone Ridge for feed.

Olsen knew nothing of any appeal written to The Freeman or of anyone who was in distress.

"There's only one old man down the road a bit, who might have had trouble, but I doubt if he's in need of anything," said the farmer.

He gave directions to the sheriff's party how to get to the elderly farmer's place and the three went down to visit it.

About a mile off the town road, back in the woods, the officers, who made their way on snowshoes, found the 75-year-old Paul Sperling, well and hardy for his age.

As the sheriff approached the farm a large collie dog sounded warning. He dashed toward the men barking loudly. And the old farmer was frantic for fear of an attack. This didn't happen because the animal is not vicious, and only romped about.

"No, I'm not in distress. I'm all right. Who sent you up here?" These were the words old Mr. Sperling spoke in answer to the sheriff's questions. The genial farmer of German extraction was not upset, however. He welcomed the visit.

"I have plenty to eat. Lots of oatmeal, eggs, chickens and goat's milk", he said. "There's only one thing I worry about when we have snow like this. I'm always afraid for the animals, but I always manage to get to them. I guess I won't stay here any more winters, because I'm too old to be safe."

Sperling, who has been on his Vly farm for 20 years, lives alone.

Milne Free, Still "Wants to be an Actor"

(Continued from Page One)

jobs, doing bits in plays, rehearsing in others which never saw the boards. "The menial jobs, like dishwashing," he said, "which I tried to do, were closed to me, because I was inexperienced. When one comes up against that sort of thing when one is hungry—well, it just completes the picture."

May Attend Funeral

New Rochelle, N. Y., Feb. 21 (AP)—Alice Jones was undecided today whether to attend tomorrow's funeral services for her divorced husband, Leonard Kip Rhinelander, but she will go to Woodlawn Cemetery where burial will take place. The quadroon, who gave up the use of the Rhinelander name in accordance with a Nevada divorce decree which guaranteed her $200 a month income for life, felt she would be barred from the home of Major Philip Rhinelander where his son died. She sent a floral wreath to the house today.

ICE HELPS TO BEAT TOLLS

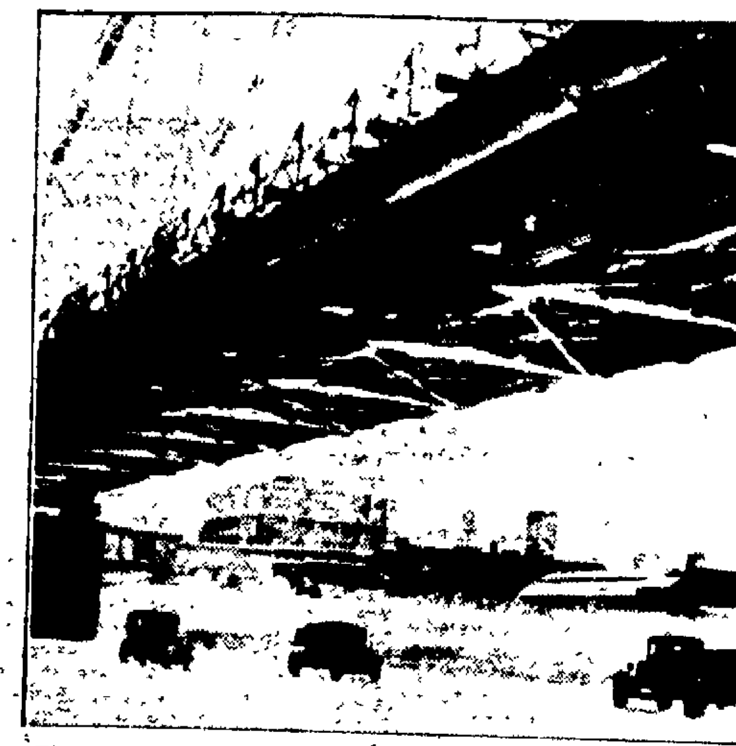

The Missouri river frozen solid with four feet of ice at Sioux City, Ia., motorists were saving toll charges by driving over the smooth surface instead of using the bridge. The bridge company was believed to be losing hundreds of dollars daily. (Associated Press Photo)

MARKETS FOR FRUITS AND VEGETABLES

New York, Feb. 21 (AP)—(State Department of Agriculture and Markets)—Jobbing sales on yellow onions in 50-lb sacks U S No. 1, brought $1 15-$1.25 for the best, and $1.00-$1.10 for poorer, medium size stock brought 75c-$1.00, and No 2's 50c-65c. Red onions in 50-lb sacks U. S. No. 1 brought $1 00-$1.15, poorer medium to small size stock ranged 50c-75c.

Danish white cabbage in bulk $22.00-$24.00 per ton and in 50-lb. sacks 55c-70c, poorer 50c. Red cabbage in 50-lb sacks jobbed out at $2.00-$2 25 for the best and $1.25-$1 75 for poorer.

Western New York's supplies of beets and carrots were moderate. One hundred pound sacks topped round beets $1 15-$1 25, unwashed carrots brought $1.25-$1 35.

Little activity prevailed on the market for potatoes, supplies of which were moderate but the demand again slow. Long Island 100-lb sacks Green Mt. potatoes U. S. No. 1 from the South Side jobbed out at $1 80-$1 90, very rarely higher; North Side stock brought $1.65-$1 75. Maine 100-lb sacks Green Mt potatoes U. S. No 1 sold within the price range of $1 65-$1 75.

Fresh receipts of apples from the western part of the state were relatively light today. Fair supplies however were on hand from previous arrivals. The demand continued slow although price changes were small and unimportant, especially on attractive quality carefully graded fruit in a steady market. Baldwin apples N Y. U. S grade No. 1, 2¾ inch min in open boxes or bushel baskets brought principally $1 10-$1 15; McIntosh No. 1, 2½ inch $1.25-$1.37½, occasionally as high as $1.50, and poorer $1 12½. Rhode Island Greening No 1, 2½ inch $1.00-$1.25.

NEW YORK CITY PRODUCE MARKET

New York, Feb. 21 (AP)—Butter, 7,060, easy. Creamery, higher than extra 38¼c-39c; extra (92 score) 37¾c-38c; firsts (89-91 scores) 36½c-37¼c; centralized (90 score) 37c.

Cheese, 100,523, steady. Prices unchanged.

Eggs 11,160, unsettled.

White eggs: Resale of premium marks 39½c-40½c, nearby special packs including premiums 37½c-38½c. Nearby and midwestern hennery, exchange specials 36½c. Nearby and mid-western; marked mediums 35½c.

Brown eggs: Resale of premium marks 38¼c-39c. Nearby and western special packs, private sales from store 37½c-38c.

Live poultry firm. By freight: Chickens 17c-22c; broilers unquoted; fowls 23c-25c; roosters 16c, turkeys 19c-27c; ducks (all sections) 18c-19c.

Live poultry. By express: Chickens 20c-24c; broilers 12c-24c; fowls 23c-25c; roosters 16c; turkeys 17c-27c; ducks (all sections) 19c.

Dressed poultry firmer. Fresh. Old roosters 18½c-21c, other fresh and all frozen prices unchanged.

Hopes for Longevity

New Bern, N. C., Feb. 21 (AP)—George Hughes, who became a father at 94, now is hoping to set a longevity record for his family. The old Confederate veteran, at whose home another heir is expected in May, is 96 now, but hardly shows it. He cuts wood, tends a garden and does any number of chores about the house. To set a new family record he said he would have to outdo his grandmother, Katie Tillman, who lived to be 110.

Need Carriage and Chair

At the ERB headquarters today it was stated that one of the investigators had found a family who were badly in need of a baby carriage and a high chair. Anyone caring to donate those articles are asked to call the ERB and the articles will be called for.

Will Hearn and Shimek Stay? The Big Question in Basketball

With or without the permission of the copyright owners, Frank Morgenweck and his Cities Service basketball team are slaughtering the song title "Just One More Chance," it would seem.

For a long time, Morgie has been threatening to fire the whole club, if necessary, to get what sort of basketball Kingston fans demand. Thursday he carried out part of his threat by firing Tiny Hearn outright, and putting Frank Shimek into retirement for 10 days.

The elongated center got the gate for not moving around enough and playing "inferior" ball. "Shimy" was given the period of grace to attain the condition Morgie thinks he needs to play the hard, exacting ball demanded of an American Leaguer.

When the news leaked out of "Pop's" decision, a few fans called him, making a "squawk."

This morning Morgenweck thought he'd give the two "just one more chance." They can play in Union City, Sunday, if they so desire, he said. If they show him the kind of ball he wants, they can continue; if not they are definitely through.

Efforts to reach Hearn and Shimek this morning to find out their stand were unavailing.

Morgenweck wants Hearn to move around more. "It has come to the point where other centers play defensive ball without worrying about Tiny. The only benefit he has given us is the tap."

"Stretch" Pelkington, six foot, five Passaic youngster, formerly with the Visitations, has been signed to step into Hearn's place in case the Georgian decides to leave Kingston without Sunday's chance or fails to make good against the Reds. He's 21, is fast and has shooting ability, Morgie says.

About Shimek, Morgenweck would like to see him play the sort of ball he did last year in the State League. "Shimy" doesn't get in there enough to dig up the ball, Pop contends, and besides is not in the right condition. Morgie praised him for the way he played in that last period against the Jewels, Wednesday, saying it was his best exhibition this year. Frankie made two fields and two fouls in the closing stanza, after sitting on the bench through the last four minutes of the first period and the entire second.

"If Shimek would only play that kind of basketball it would mean a lot to Kingston," were Pop's words.

U. S. DISTRICT COURT, Southern District of New York—In the matter of Jacob Binder of Ellenville, Ulster County, New York, bankrupt, case No. 61644.

To the creditors of said bankrupt:

Notice is hereby given that the above named bankrupt has applied for a discharge from all his debts. Creditors and parties interested are ordered to attend before this Court in Room 506, in the United States Court House, Foley Square, Borough of Manhattan, New York City on the 25th day of March, 1936 at 10 ... A. M. there to show cause why discharge should not be granted.

Notice is also given that creditors who wish to oppose the bankrupt's discharge are required on the return day to enter their appearances and file specifications of objections in writing.

Dated Kingston, N. Y. February ... 1936.

WALTER J. MILLER
Referee in Bankruptcy

U. S. DISTRICT COURT, Southern District of New York—In the matter of Walter F. Crane of the City of Kingston, New York, bankrupt, case No. ...

To the creditors of said bankrupt:

Notice is hereby given that the trustee in bankruptcy in the above proceeding has filed his final report and account in the office of the undersigned referee ... it may be inspected by creditors and that a meeting of creditors of said bankrupt will be held at the Referee's Room in the County Courthouse in the City of Kingston, New York, on the 2nd day of March 1936 at 2 P. M. to examine and pass upon said report and account of the trustee ... for the declaration of a dividend ... and for the transaction of such other business as may properly come before said meeting, including the sale of unscheduled accounts receivable which consist of three ...

... will also be had of the following ...

Trustee's commissions ... attorney for trustee allowance ... referee ...

... allowances ... made ...

Dated, February ... 1936.

WALTER J. MILLER
Referee in Bankruptcy

First Reformed Men's Club Dinner Tuesday

On Tuesday evening, February 25, at 6 30 o'clock, the annual Washington Birthday dinner sponsored by the Men's Club will be given at the parlors of the First Reformed Church.

An old-fashioned turkey dinner will be served by the Henrietta Wynkoop Guild which assures everyone of an excellent menu.

Music to be furnished by Paul Zucca and his orchestra is sure to please.

The guest speakers will be Dr. Norman Vincent Peale of the Marble Collegiate Church, New York city, and Judge John E. Mack, well known and prominent justice and attorney of Poughkeepsie.

For many years this dinner has been the outstanding event for men and this year promises to be more popular than ever.

Reservations may be made by phoning Augustus Shufeldt, 146, J. Stewart Williams, 925, or Howard St John, 2841.

Ulster County Pomona

The regular meeting of the Ulster County Pomona Grange will be held on Friday March 6, at the Plattekill Grange Hall, Plattekill. This will be a day session beginning at 10 a. m. Ulster county Grangers are indeed sorry to hear of the Worthy Deputy Weaver's illness and hope for a speedy recovery that he may be with them on March 6.

LYONSVILLE

Lyonsville, Feb. 21—Jacob Barley, who has been a patient at the Benedictine Hospital, has returned home and is able to be out again.

Messrs. Clyde Roosa and Simeon Roosa visited Kingston on Saturday evening.

Mr. and Mrs. Floyd B. Davis and Mrs. J. Wager visited Kingston on Wednesday of last week.

Mrs. M. McArdle visited Mr. and Mrs. Orr E. Christiana and family on Sunday.

Mr. and Mrs. Chester L. Roosa and son Clyde spent Monday in Kingston.

There was no school on Friday of last week due to the storm.

Mr. and Mrs. Tracy Barley of Stone Ridge spent Monday at the home of Mr. and Mrs. Fred Oakley.

Chester Alexander is able to be out again after being ill at his home.

Mrs. Grace Davis has returned home from the Benedictine Hospital, where she received treatment for an infected foot.

Mrs. T. Palen of The Vly is spending some time at the home of her parents, Mr. and Mrs. Orr E. Christiana.

On Friday evening, February 28, there will be an oyster supper and dance held at the clubhouse by the Young People's Community Club. Music for both modern and old fashioned dancing will be furnished following the supper. Everyone is welcome to help make the affair a success.

City Hall Offices to Be Open on Saturday

Although Saturday is a legal holiday, all of the offices at the city hall will be open from 9 until 12 o'clock noon that day, with the exception of the National Reemployment Service office on the third floor, which will be closed.

"THE KING OF KINGS"

Motion Picture Interpretation of the Life of Christ.

SATURDAY, FEB. 22

6:30 and 8.30 P. M.

NO ADMISSION CHARGE — Silver Offering.

First Presbyterian Church

Elmendorf Street and Tremper Ave.

ADDITIONAL PATRONS for K. of C. BALL

KINGSTON MUNICIPAL AUDITORIUM

— TONIGHT —

Kingston Council, No. 275, Knights of Columbus, wishes to thank the following additional patrons to the 17th Annual K. of C. Charity Ball.

Aird-Don Company, The Great Atlantic & Pacific Tea Co., Mr. and Mrs. Edward S. Barrett, Babcock Farms, Mr. and Mrs. John H. Beatty, Luke F. Birmingham, Mr. and Mrs. Harry Beck, Mr. and Mrs. Pratt Bolce, Dr. and Mrs. Henry L. Bibby, Valentin Burgevin, Inc., Binnewater Lake Ice Company, Peter A. Black, A Friend, Dr. William S. Bush, Mr. and Mrs. James P. Byrne, Sr., Mr. and Mrs. William B. Byrne, Mr. and Mrs. Martin J. Cashin, W. Norman Conners, Catholic Daughters of America, A Friend, Central Lunch, Mrs. A. T. Clearwater, Edward J. Cloonan, Mr. and Mrs. Thomas L. Cloonan, Mr. and Mrs. Edward D. Coffey, Joseph Coffey, Thomas Coffey, Colonial Liquor Distributors, Inc., Hon. and Mrs. J. Edward Conway, Hon. and Mrs. Andrew J. Cook, Mrs. John N. Cordts, Mr. and Mrs. John J. Costello, Dr. C. B. Cragin, Dr. and Mrs. William J. Cranston, Dr. and Mrs. Thomas Crowley, Crystal Gardens, Hon. and Mrs. Bernard A. Culloton, Decker & Fowler, Inc., Mr. and Mrs. John De Gasperis, S. R. Deyo Company, Inc., Mr. and Mrs. Joseph S. Disch, Mr. and Mrs. George A. Dittmar, Mr. and Mrs. Louis Dutto, James F. Dwyer, Dr. and Mrs. Frank L. Eastman, Mr. and Mrs. John J. Egan, Kyran W. Egan, Roscoe V. Elsworth, Mr. and Mrs. John P. Erne, Everett & Treadwell, Flanagans', Mr. and Mrs. Bernard A. Feeney, Mr. and Mrs. Thomas A. Feeney, Mr. and Mrs. Chris J. Flanagan, Jacob Forst Packing Company, Inc., John Gagliardi, Dr. and Mrs. C. L. Gannon, David Gill, Jr., Raymond W. Garraghan, Mr. and Mrs. William A. Golden, Mr. and Mrs. Thomas F. Goldrick, Grunewald's Bakery, Mr. and Mrs. Peter J. Halloran, Robert Healey, Rev. Henry E. Herdegen, Hon. and Mrs. Conrad J. Heiselman, Hotel Ulster, Huling's Barn, Independent Coal Company, Jensen & Deegan, Dr. and Mrs. Frank A. Johnston, F. Jacobson & Company, Arthur J. Kaplan, Peter J. Kercsman, Mr. and Mrs. Casper Ketterer, Rev. William H. Kennedy, Mr. and Mrs. William B. Kraft, Kingston House of Flowers, Kingston News Service, Kingston Oil Company, Kingston Post, No. 150, American Legion, Kiwanis Club, Mr. and Mrs. Gustav Kogel, Koenig Brothers, Dr. and Mrs. John B. Krom, Dr. and Mrs. John F. Larkin, Dr. and Mrs. Harry R. LeFever, Dr. and Mrs. Kenneth H. LeFever, John C. Mahoney, Dr. and Mrs. D. S. Meyers, Mr. and Mrs. John J. McGuire, Mr. and Mrs. Frank McCann, Edward C. McGill, Mr. and Mrs. Abram Molyneaux, Frank McCardle, A Friend, Moran's Business School, Mr. and Mrs. Edward F. Moran, Manhattan Shirt Co., B. Millens & Son, Mr. and Mrs. A. R. Newcombe, A. R. Newcombe Oil Company, Newman Club, Mr. and Mrs. James J. O'Connor, Dr. and Mrs. F. J. O'Connor, Mr. and Mrs. John V. O'Connor, Oppenheimer Brothers, Dr. and Mrs. Charles O'Reilly, Mr. and Mrs. William O'Reilly, Sr., Phelan & Cahill, Quality Markets, (Matthew Weishaupt), Reis Bros. Service Station, Mr. and Mrs. Edward Schirer, Mr. and Mrs. Alfred Schmid, Sears Roebuck & Co., Hon. Harry E. Schirick, Dr. Sam Stern, Schmetl's Bakery, Mr. and Mrs. John Schwenk, Sea Grill Restaurant, Mr. and Mrs. Joseph Sheppard, Francis J. Sheridan, Mr. and Mrs. James A. Simpson, Vera Rea, John J. Stanley, Mr. and Mrs. Joseph F. Sullivan, Veterans of Foreign Wars, Jones-Schirick Post, Mr. and Mrs. John Tancredi, John E. Weber, John P. Whalen, L. S. Winne & Co., Dr. and Mrs. R. Bruce Whelan, Hon. and Mrs. Arthur H. Wicks, Mr. and Mrs. Florian F. Wingert, Dr. Sidney D. Wolff, Mr. and Mrs. Charles Wood.

Sam Bernstein & Co.

ON WALL ST. KINGSTON, N. Y.

FINAL MID WINTER CLEARANCE

WINTER O'COATS

$25.00 to.....$17.95
20.00 to..... 13.95
15.00 to.... 10.95

50c Dress SUSPENDERS 39c

$1.29 Zipper SWEAT SHIRTS 99c

$5.00 All Wool ZIPPER JACKETS $2.98

$1.00 Boys' Domet PAJAMAS 59c - 2 for $1

$1.50 Fleeced UNION SUITS 99c

$5.00 Root's 100% Wool U. S. $3.89

MEN'S AND BOYS' ODDS AND ENDS

8 - $7.00 Boys' O'coats, sizes 3-4-5 .... $1.50
4 - $4.00 Boys' Wool Jackets, sizes 14 to 20 .. $1.99
4 - $2.79 Boys' Suedine Jackets, sizes 10 to 16 . $1.49
2 - $5.00 Sheeplined Coats $2.98
1 - $7.00 Sheeplined Coats $1.98
1 - $17.00 Sheeplined Coats, Horsehide $7.99
1 - $15.00 Boys' Sheeplined Coat, Horsehide .. $3.99
1 - $7.00 Wool Mackinaw $4.99
5 - $3.00 Wool Melton Jackets, sizes 36 only .. $1.49
2 - $3.00 Moleskin Zip Jackets 99c
3 - $3.00 Suedine Jackets $1.49
1 - $3.00 Piggrain Vest $1.99
1 - $2.50 Army Jerken 99c
1 - $10.00 Horsehide Coat, size 44 .... $3.99

$5.00 Suede JACKETS $3.98

$1.50 Unlined DRESS GLOVES $1.00

$6 00 Melton ZIPPER COATS $4.45

$1.00 Wool Sleeveless Slipons 89c

$1.50 25% Wool Gladstonbury SHIRTS or DRA'RS $1.19

50c Chalmers Fancy Rayon SHIRTS or SHORTS 39c - 3 - $1

50c Pioneer GARTERS 39c

89c Fleeced SHIRTS or DRA'RS 89c

50c Interwoven Silk & Wool Socks 39c, 3 pr. $1.00
15c Heavy Work Socks .... 10c, 3 pr. 27c
50c Skating Socks 25c
25c Cotton & Wool Socks .... 19c, 3 pr. 50c
39c Red Top Socks 22c
19c Heavy Work Socks .... 15c, 2 pr. 25c

Sam Bernstein & Co.

Kingston Wins DUSO Championship As Middletown Is Defeated 50 to 28

With a crowd of over 700 to cheer them on, the Maroon and White tossers wound up their league schedule in a blaze of glory at the Auditorium court Thursday night, by overwhelming Middletown 50-28, to win the DUSO crown in basketball for the season of 1935-36. The noted Bock brothers, Charlie and Eddie, put on a two-man show that was too much for the Middles. This pair of best working forwards in the DUSO circuit pumped the ball through the hoop for a total of 40 points between them. Charlie took the scoring honors for the evening, rolling up a new league high of 23 points, increasing his total to 80, which puts him far ahead of other high scorers. Captain Eddie Bock hit his top form, accounting for 17 points on 8 fields and a foul. Tommy Maines and Lou Glenn had a pair of fields while Knute Beichert had a lone deuce to conclude Kingston's scoring for the evening. Ray Dodd kept the Middies in the running by picking up 11 points, Nick Vuolo and Bob Nelson being next in line with 6 and 5.

From the opening whistle the new "DUSO champs" commanded a lead which the Middies never threatened. At one stage they were out in front by 23 points.

The game was exceedingly rough, Referee Cahill calling a total of 26 fouls, 14 of them against Kingston. Knute Beichert was the only player ejected from the game on account of having four personals called on him. He was sent to the showers early in the third period.

Lou Glenn was forced to the sideline in the second period when he turned his ankle. He returned to the lineup later, when Beichert was put out and went on to play a bang-up game. Several other players, on both teams, received injuries. Nick Vuolo of the Middies had a tough job holding Eddie Bock and at times Nick could be seen holding onto Eddie's pants in order to hold him back. During the third period Ray Dodd came close to giving Kingston a field which she little needed. He was about to score on a beautiful push up when he realized his mistake and tossed the ball out of bounds. In the closing seconds of play, with Kingston just two points short of 50, the crowd let out a cry for some one to add that needed deuce and Charlie Bock tossed in the desired field goal so that everyone would go home feeling happy.

First Quarter.

Captain Eddie Bock started the serving with a converted foul. Tommy Maines continued with a pop shot with Eddie adding two more on a lay up. Bob Nelson opened for the Middies with a score from the same place with Bob Duffus contributing a foul. Tommy Maines and Lou Glenn scored on successive fields, bringing the score up to 9-3 with Middletown calling time out. Harry Meola resumed by swishing a set shot. Eddie Bock retaliated with an easy push up. Ray Dodd and Charlie Bock each made good their free throws before the quarter ended. Kingston out in front 12-6.

Second Quarter.

Eddie Bock threw a beautiful shot back over his head. Charlie Bock scored six points on push ups in rapid succession. Dodd and Vuolo each contributed fouls. Charlie's foul and Eddie's push up concluded Kingston point getting. Swan's foul and Dodd's field were the final scores. Kingston still in front, 23-11.

Third Quarter

Beichert scored on a push-up. Nick Vuolo made good from the foul stripe. Charlie Bock tickled the cords with a set shot. Swan tallied on an easy lay up with Dodd continuing with a field and foul. Charlie Bock popped a pair of deuces. Eddie Bock tossed one in from the side. Vuolo converted a pair of fouls. Eddie Bock looped in a nice shot from the coffin-corner. Middletown time out. Vuolo scored on a hook shoot. Kingston ahead 37-21.

Fourth Quarter

Dodd opened with one from out near the middle. Charlie Bock added a foul to his total. Ed Bock interrupted a short pass to score easily on a push up. Lou Glenn and Charlie Bock swished rapid set shots. Kingston time out. Charlie Bock tallied and Bob Nelson dribbled the length of the floor to score on a lay up. Dodd tossed in one from the side court. Charlie Bock benefited on a pair of free throws. Middletown time out. Nelson made good on a foul. Charlie Bock satisfied the crowd with two points from the side before the game ended. The score, 50-28.

Preliminary

The Jayvees handed the Pirates a surprise set-back with a 19-14 score. With the score knotted 9 all at the intermission, the Jayvees forged ahead to take the lead which they held to the finish. Paul Argulewicz and George Silverberg set the pace for the victors with 7 and 6 in order. "Casp" Debrosky led the losers with 7 markers.

The box scores:

Kingston

	F.G.	F.P.	T.P.
E. Bock, rf	7	1	17
C. Bock, lf	9	5	23
Maines, c	2	0	4
Beichert, rg	1	0	2
Glenn, lg	2	0	4
Bahl, lg	0	0	0
Total	22	6	50

Middletown

	F.G.	F.P.	T.P.
Nelson, rf	2	1	5
Ellerin, rf	0	0	0
Duffus, lf	0	1	1
Dodd, c-f	4	3	11
Swan, c	1	1	3
Wagner, c	0	0	0
Vuolo, lg	1	4	6
Meola, rg	1	0	2
Total	9	10	28

Score at end of first half, 23-11, (Kingston). Fouls committed, Kingston 14, Middletown 12. Referee, Cahill, Saugerties. Timekeeper, Whiston. Time of halves, 16 minutes.

Jayvees (19)

	F.G.	F.P.	T.P.
Banks, f	0	0	0
Bartroff, f	1	1	3
Meagher, f	1	0	2
Argulewicz, c	3	1	7
Nowell, g	0	1	1
Myers, g	0	0	0
Silverberg, g	2	2	6
Total	7	5	19

Pirates (14)

	F.G.	F.P.	T.P.
Freer, f	0	0	0
Coughlin, f	1	0	2
Brooks, f	0	1	1
Toffel, f	0	1	1
Leahy, c	1	0	2
Geoghan, g	0	1	1
Debrosky, g	2	3	7
Total	4	6	14

Score at end of first half, 9-9. Fouls committed, Jayvees 12, Pirates 12. Referee, Anderson. Timekeeper, Murphy. Time of halves, 16 minutes.

Chitchat About Game Kingston Club Lost

What's the matter with Kingston? That's what a lot of the fans asked after Wednesday night's lacing of the Cities Service tossers by the New York Jewels. They're tired from exhibition games, opined one patron; they should have played more offensive ball instead of defensive, said another; and a third said that when a team misses shots like the locals, especially fouls, they're just a bunch of bums.

Kingston converted only five fouls out of 13 chances, the score sheet shows. The Jewels made six out of nine, missing only three. An exact record of the fields missed was not kept, and maybe it's just as well.

Although they lost, the Morgenweckers broke one record for the home court. They didn't score a field for two periods, and, furthermore, they failed to score at all in the second period. They flunked on their tries from scrimmage, and Kinizing and Stanton each blew a chance apiece from the complimentary stripe. Kingston finished this frame with a nice big goose egg.

We're in for a win tonight, said Honey Russell in the Jewel dressing room long before the game. Russell arrived long ahead of the rest, coming from Pittsfield, Mass. Honey is a traveler. He plays almost every night in the week and is in there all the time for the full 45 minutes. He made five points last night. Russell has been playing basketball for 17 years. He started when he was 15. Now he's 32, despite the talk that "This guy Russell must be over 40." As Honey did a bit of reminiscing, Paul "Sure Shot" Freer lent a heavy ear. He's got a lot of good "dope" now to help him along in the Kendall games.

Jack "The Ripper" Gerson, who always gets his picture in the newspapers and then plays only three minutes or so, was severely threatened last night. "The Ripper" was coaching from the sidelines, sitting on the floor, near the scorekeepers' table. "Come on, cut there," he would yell now and then, or sound off with "Get set, shoot now." A fair feminine rooter advised him to "pipe down" twice, but he kept right on. "Another burp out of you and I'll kick you right in the ribs," was the last warning. And he took it.

Lou Peltz was back again, making his second appearance of the season at the Auditorium. The little jumping jack was greeted with a salvo of boos, but it didn't faze him in the least. He went right on with the game and kept things under control. Of course, he took a verbal shellacking several times on out of bounds decisions, but didn't need a cop to escort him off the court after the game as he did when he appeared here for the first time.

No doubt, some fans will blame the referee, as they generally do, for Kingston's defeat but he couldn't do much about shooting those eight fouls they missed. Flunking on free chances is a real mortal sin for a professional basketball player. He should be able to cage 'em at least when he's given no opposition. For example, what would happen to a stenographer if she missed a key here and there.

Solution of the problem on why Kingston plays "off and on" ball is up to Manager Frank Morgenweck, and he probably will have some important things to say in a day or so.

A vivid glimpse of the magnitude of the Grange organization of the county is contained in the fact that during the month of January approximately 107,000 members of the organization stood before the various Grange altars and were installed officers of local units of the Order.

WRESTLING LAST NIGHT.

(By The Associated Press.)

New Brunswick, N. J.—Ross Vagnonne, 182, Columbus, O., defeated Billy Keele, 181, Cincinnati. Two falls out of three.

Scranton, Pa.—Danno O'Mahoney, 225, Ireland, defeated Mike Mazurki, 226, New York. One fall.

Hartford, Conn.—Sibber Melton, 220, Cambridge, Mass., drew with Nick Lutze, 217, California. One fall each. Curfew ended bout.

Washington—Joe Cox, 224, Kansas City, defeated George Zaharias, 233, Pueblo, Colo. Default.

Wallkill Valley Basketball League Second Half Schedule

L. W. Davis, second assistant superintendent, in charge of recreation at the Wallkill State Prison, announces the following revised schedule of games in the second round of the Wallkill Valley Basketball League. Battery A of Kingston replaces the Kingston Aces in the second round games.

The schedule:

Sunday, February 16, 1:30 p. m.—Battery A vs Layman-Berkwits.

Sunday, February 16, 3 p. m.—Kendalls vs Middletown.

Thursday, February 20, 8 p. m.—Wallkill Prison vs Rangers.

Thursday, February 20, 8 p. m.—Layman-Berkwits vs Clermonts.

Sunday, February 23, 1:30 p. m.—Middletown vs. DuPonts.

Sunday, February 23, 3 p. m.—Battery A vs. Kendalls.

Thursday, February 27, 8 p. m.—Layman-Berkwitz vs. Wallkill Prison.

Thursday, February 27, 9 p. m.—Rangers vs. Middletown.

Sunday March 1, 1:30 p. m.—Kendalls vs. Clermonts.

Sunday, March 1, 3 p. m.—DuPonts vs. Battery A.

Thursday, March 5, 8 p. m.—Wallkill Prison vs. Middletown.

Thursday, March 5, 9 p. m.—Layman-Berkwits vs. Kendalls.

Sunday, March 8, 1:30 p. m.—Battery A vs Rangers.

Sunday, March 8, 3 p. m.—Clermonts vs DuPonts.

Thursday, March 12, 8 p. m.—Kendalls vs. Wallkill Prison.

Thursday, March 12, 9 p. m.—Middletown vs. Battery A.

Sunday, March 15, 1:30 p. m.—Layman-Berkwits vs. DuPonts.

Sunday, March 15, 3 p. m.—Rangers vs. Clermonts.

Thursday, March 19, 8 p. m.—DuPonts vs. Kendalls.

Thursday, March 19, 9 p. m.—Wallkill Prison vs. Battery A.

Sunday, March 22, 1:30 p. m.—Clermonts vs. Middletown.

Sunday, March 22, 3 p. m.—Rangers vs. Layman-Berkwits.

Thursday, March 26, 8 p. m.—Wallkill Prison vs. Clermonts.

Thursday, March 26, 9 p. m.—Kendalls vs. Rangers.

Sunday, March 29, 1:30 p. m.—Layman-Berkwits vs. Middletown.

Sunday, March 29, 3 p. m.—Battery A. vs. Clermonts.

Comforter Missions Whip Roamers, 44-42

The regular weekly games at the Comforter Hall brought victory to both of the church teams; the Aces defeating the Falcons 32-15, and the Missions nosing out the Roamers 44-42.

The Missions played under the handicap of professional rules, a change for them which almost cost them the game. Going into the last quarter with a nine-point lead, the churchmen stood helpless while Bill Kennoch tossed in four fields and a foul to tie the score with a half minute to play. Out of the ensuing wild scramble, Hank Eighmey faded through for a push-up basket that won the game for his team. Purvis, DeGraff and Follette did the heavy gunning for the Missions, scoring 36 points in all, while Bill Kennoch ran wild to roll up the huge total of 17 points to keep the Roamers in the running.

The box scores:

Missions

	F.G.	F.P.	T.P.
DeGraff, f	6	0	12
Purvis, f	6	1	13
Follette, c	4	3	11
Eighmey, g	3	0	6
Kennedy, g	0	2	2
	19	6	44

Roamers

	F.G.	F.P.	T.P.
R. Fitzgerald, f	3	2	8
R. Fitzgerald, f	0	0	0
Mellert, c	2	0	4
Benjamin, g	4	1	9
Kennoch, g	8	1	17
Wolf, g	1	2	4
	18	6	42

Score at end of first half—Comforters 17, Roamers 10.

Comforter Aces

	F.G.	F.P.	T.P.
B. Purvis, f	1	1	3
J. Purvis, f	1	0	2
Harder, c	1	0	2
Locke, c	2	1	5
DeGraff, g	3	2	8
Every, g	4	1	9
Swarthout, g	0	3	3
	12	8	32

Falcons

	F.G.	F.P.	T.P.
Madden, f	1	0	2
L. Guess, f	1	0	2
Stanley, c	1	0	2
Albany, g	1	1	3
Weiner, g	3	0	6
	7	1	15

Score at end of first half—16-5, Aces leading. Fouls committed—Aces 5, Falcons 17.

FIGHTS LAST NIGHT

(By The Associated Press.)

St. Paul—Fred Lenhart, 170½, Tacoma, Wash., knocked out Oscar Rankin, 164½, Los Angeles (1); Mickey Walker, 129½, Ft. Dodge, Iowa, and Frankie Wolfram, 126½, Winnipeg, drew (8); Harvey Woods, 126½, St. Paul, outpointed Mickey Genaro, 120½, Chicago (8); Everett Rightmire, 127½, Sioux City, Iowa, stopped Armanda Sazila, 126, Springfield, Ill. (3).

Hunting A Hopeful —By Pap

All Rights Reserved by The Associated Press

Forty Contestants Show Model Planes Armory on Saturday

A big time is scheduled for the armory drill hall Saturday afternoon starting at two o'clock, at which the airplane models which have been entered in the model contest sponsored by the Kingston Flying Service will be flown and judged.

The finals in the contest are being held at the armory on account of conditions at the Kingston Airport, due to the weather and heavy fall of snow.

Paul Swanson, formerly with the Kingston Airport, will act as timekeeper. Manager B. A. Knauth of the airport will be one of the judges.

This model contest has been on for a couple of months or more and at the office of the flying service it was stated today that about 40 entries in the four different classes had been received. Most of the entries are from Kingston, but there are a number from New Paltz, Saugerties, Woodstock, Boiceville and Bearsville.

By the terms of the contest professional carpenters, cabinet makers or metal workers are barred from competition.

There are four classes, as follows:

Flying scale model—not exceeding 8-foot wing spread, any type of power. Gold medal to the winner.

Taylor Cub flying scale model—not to exceed 35-inch wing spread, rubber band powered. A full sized Taylor Cub plane is on exhibition in the window of James Millard & Son and they are offering a silver cup to the winner in this class.

Replica non-flying scale model—Not exceeding 8-foot wing spread, made of any material. Silver medal to winner.

Stick model—Purely a flying model, rubber band powered, wing spread not exceeding six feet. Bronze medal to winner.

In addition to the prizes listed winners will be given a free airplane ride by the Kingston Flying Service.

The public is invited to attend the exhibition. There will be no admission charge.

Dodgers Get Hassett, Sensational Young Newark First Sacker

By ALAN GOULD,
Associated Press Sports Editor.

New York, Feb. 21 (AP)—Following up the sale of Sam Leslie to the New York Giants for a reported price of $20,000, the Brooklyn Dodgers today took another step in their resconstruction program by acquiring John (Buddy) Hassett, sensational young first baseman, from the Newark Internationals.

To obtain Hassett, less than three years out of Manhattan College and a "farm" product of the New York Yankees, Brooklyn turned over two players and a "substantial sum in cash" to Newark, according to announcement by John Gorman, Dodger business manager. The players are Ralph Boyle, outfielder, and John McCarthy, first baseman. The cash was estimated at $5,000.

Leslie's purchase by the Giants does not mean Manager Bill Terry will retire from active duty. Terry is 37 and wants to ease off but he is still the hardest hitting man and best fielding first baseman in the National League. Leslie will share the job and do pinch-hitting duty. A left-handed slugger, Sam hit .308 last year and drove in 93 runs. He should be useful.

Hassett, although he has yet to experience major league fire, is rated so highly that Manager Casey Stengel has no doubt the ex-collegian will be the regular Brooklyn first sacker.

Hassett, only 21 years old, bats and throws left-handed.

Brooklyn has one or two more deals "on the fire," as part of a sweeping shakeup designed to make the Dodgers a pennant contender. Stengel said. The Dodgers already have completed three big transactions in "ivory" this winter. Two trades with the Boston Bees brought Ed Brandt and Fred Frankhouse, pitching stars, to the Dodger fold. To bolster the infield or backstopping further Brooklyn is willing to trade a half dozen more players on its roster, including Third Baseman Joe Stripp, a holdout, and several surplus outfielders.

Rosendale and the Unnamed Five Win

In the weekly games of the Y. W. C. A. Basketball League, played at the Y. W. Thursday night, Rosendale and the Unnamed Five were victorious. Rosendale defeated the Daisy Girls nine to two and the Unnamed Five won out over the Moran School 25 to 6.

Point getters for Rosendale were: S. Gage, 3; B. Kelder, 5; M. Debrosky, 1; other players, E. Styles, K. Burns. For the Daisy Girls A. Albany made two points; other players, M. Albany, L. Mayone, A. Bregman, M. Henderson.

Unnamed Five—M. Wood, 6; E. Partlan, 2; B. Kiefer, 6; V. Hales, 2; E. Kubicek, 4; M. Buddington, 3; S. Buddington, 2. Morans—E. DuBois; L. Loweth, 2; R. Terpening, 2; N. Neebe, 2; M. Woolsey, O. Wadlin.

Referee, P. Schline; timekeeper, K. Millard.

Jeghers Defeats Naccarato

At the match pool game at Kaslich's Thursday night, Walt Jeghers, with a high run of 18, defeated John Naccarato 100 to 51. Naccarato made a high run of 12. Tonight Gil Kelder and Lou Auchmoody furnish the competition.

Rosendale Bids For Winter Sports

Falling in line with the natural demands of the metropolitan winter sports minded public for winter accommodations and centralized and designated sports centers, many Rosendale boarding houses have kept their accommodations available for the winter use of people who can now enjoy skiing and tobogganing on marked slopes and trails in the township and in other winter sports centers in the county.

This week-end special snow buses will carry winter sports enthusiasts into Rosendale for the best holiday week-end remaining in the winter season.

The Rosendale Township Association has marked ski slopes on the Ackerman, Urbelis, Mollenhauer farms east of the village and on the Auchmoody farm west of the village. In LeFever Falls there is a marked slope on the Klepies farm. At Williams Lake there is a toboggan slide and swimming facilities for Polar Bear Club members and those who wish to join. The Polar Bear Club will stage another of its frigid aquatic shows this Sunday afternoon.

At a meeting of the Rosendale Township Association early in the winter, Arnold Wiltz of the Woodstock Winter Sports Association gave the people of Rosendale much information on the selection of hills and sports centers. With the help of his technical advice, the Rosendale group selected hills which it thinks equal to any in the Catskills for practice skiing.

Last Monday night at the regular meeting of the association, it was announced that an attempt will be made to obtain several high ranking ski runners and performers to try out and give exhibitions on the Rosendale slopes in the near future.

Los Angeles Thronged For Big Race Saturday

Los Angeles, Feb. 21 (AP).—A $112,500 pot of gold for a two minute dash around an oval track sent horse racing hysteria to a high peak today on the eve of the Santa Anita handicap.

Incoming thousands found parking space as scarce as a "sure thing" on the classic. Those who didn't have to worry about parking space were reaching the lather stage trying to outguess the 14 horses expected to run for the world's richest turf purse.

Los Angeles racing officials ignored unfavorable weather forecasts and prepared to handle a record crowd. They expected 50,000, were ready for 60,000 and hoped there would be 70,000.

Racing Secretary Webb Everett looked over the eligible list today and predicted the following candidates would answer the call tomorrow:

Discovery, Top Row, Time Supply, Whopper, Rosemont, Azucar, Tick On, Singing Wood, Thursday, Riskulus, Ariel Cross, Pompey's Pillar, He Did and Howard.

Discovery Is Favorite

Alfred G. Vanderbilt's great Discovery remained a distinct favorite, but there will be several other short-priced contenders getting plenty of play at the Mutuel windows.

Ariel Cross and Tick On, the latter with two victories in the mud to his credit, and Thursday, Pompey's Pillar, Howard and He Did, the latter winner of the $25,000 derby last Saturday, loom as threats at better prices than the rest.

Rich Expatriate American Auto Racer To Drive Plane In British Air Classic

London (AP)—The fact that he "feels more at home" in England than in his native America, is one of the reasons given by Whitney Willard Straight, millionaire motor racing champion, for his application for British citizenship.

Tall, dark and handsome, and only 23, Straight looks like a movie hero but some of his exploits have been more fantastic than the average scenario.

Races As Corporation

After studying philosophy at Cambridge, he organized Whitney Straight, Ltd., a corporation formed for the sole purpose of setting new records in motor races. Racing under American colors, Straight became the despair of British continental drivers as he established record after record.

While driving his way to fame Straight kept in touch with his other hobby, aviation. A pilot since 16 he flew his own plane to all the motor races while his mechanics took his racing cars to the tracks on specially built trucks.

Planes Replace Cars

His interest in aviation explains Straight's second reason for wanting to become a British citizen. Not until he becomes a subject of King Edward can he compete in the King's cup air race, a purely national event.

He has put his motor racing behind him and says his flying plans are those of a serious minded business man. He is on the board of directors of Air Commerce, Ltd., and General Aircraft, Ltd.

A relative of the Whitney family, Straight recently married the beautiful Lady Daphne Finch-Hatton, a grandchild of Anthony Drexel. The ceremony, at fashionable St. Margaret's, Westminster, was one of the leading events of the London season.

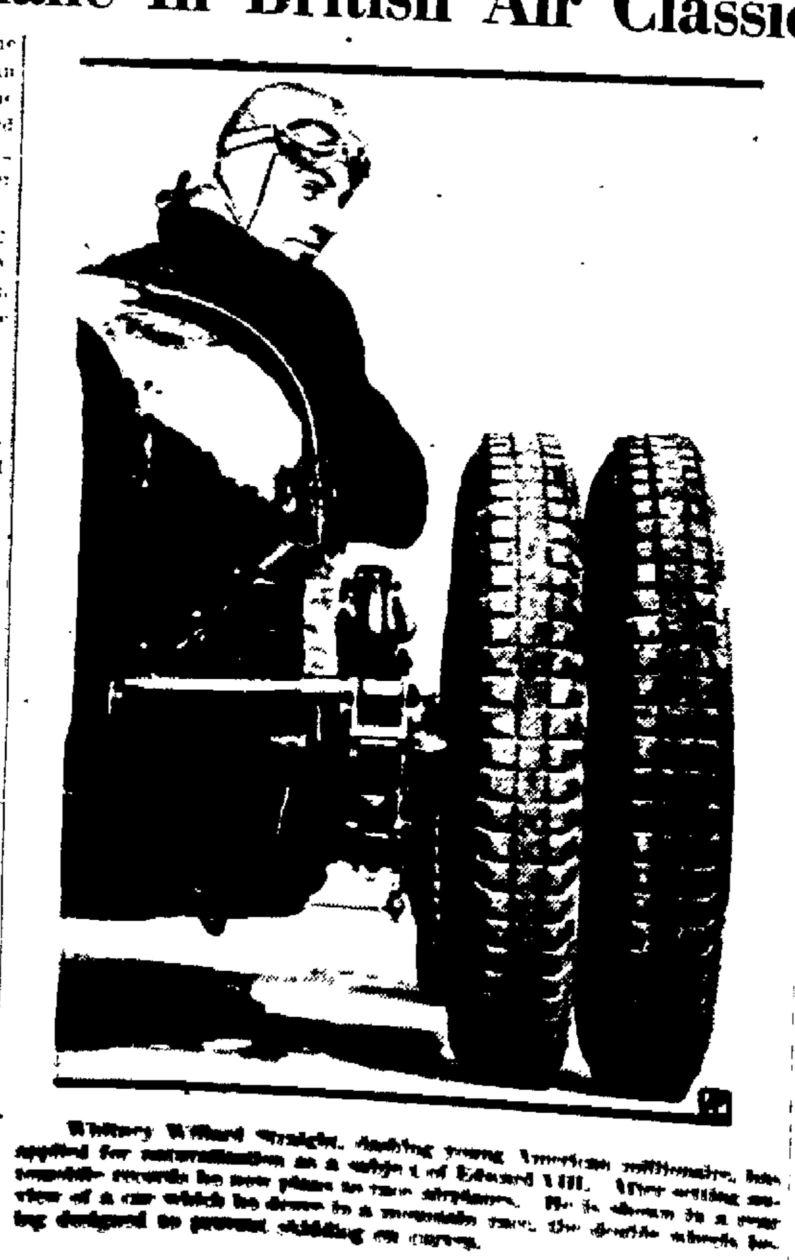

Whitney Willard Straight, dashing young American millionaire, has applied for naturalization as a subject of Edward VIII. After setting [illegible] records he now plans to race airplanes. He is shown in a [illegible] view of a car which he drove in a mountain race, the double wheels being designed to prevent skidding on curves.

BOWLING SCORES

NATIONAL LEAGUE
Y. M. C. A. Alleys

Everett & Treadwell

Garon	128	109	102	339
Scott	152	135	166	453
Blind	142	105	113	360
Total	422	349	381	1152

Wieber & Walter, Inc.

Windrum	142	105	146	393
Van Demark	156	122	113	391
Wieber	167	164	189	520
Total	465	391	448	1304

High single scorer—Wieber, 189.
High average scorer—Wieber 173.
High game Wieber & Walter, Inc., 465.

Central Hudson No. 2

Johnson	130	162	173	465
Weber	171	230	168	569
[illegible]	153	146	173	472
Total	454	538	514	1506

Cullens No. 2

Clark	185	137	124	456
[illegible]	163	158	106	427
Mink	90	164	142	396
Total	438	459	372	1279

High single scorer—Webber, 230.
High average scorer—Webber 190.
High game Central Hudson G. & E. Co. No. 2, 538.

Babcock

Longendyke	174	148	209	531
Stornne	180	149	192	521
Blind	166	152	158	476
Total	520	449	559	1528

Freemans

Free	170	152	162	484
Shutter	181	159	179	519
Hartman	166	171	158	495
Total	517	482	499	1498

High single scorer—Longendyke, 209.
High average scorer—Longendyke, 177.
High game—Babcock, 559.

CLASSIFIED ADVERTISEMENTS

(No Advertisement Less Than 10c a Day With Minimum Charge of 25c)

ALL ADS CARRYING BOX NUMBER ADDRESSES MUST BE ANSWERED BY LETTER OR POST CARD

THE FREEMAN WILL NOT BE RESPONSIBLE FOR MORE THAN ONE INCORRECT INSERTION OF AN ADVERTISEMENT IN THESE COLUMNS

REPLIES

The following replies to classified advertisements published in The Daily Freeman are now at The Freeman Offices:

Uptown

Mrs. B, GH, BB, X

Downtown

MO, Route

FOR SALE

A-1 DRY KINDLING—stove and heater, wood. Clearwater; phone 2751.

ALL TYPES of second-hand coal heating stoves. Phone 3828-J, Oil Burner Mart, 101 North Front street.

APPLES—McIntosh, Delicious, Red and Yellow Jonathan, 50c 60c, 80c; bring container. French Farm, Rifton.

BRICK—build with brick, durable, economical, beautiful, no superior, local product, patronize home industry. Phone 1474.

CHAIN LINK WIRE FENCE—sliding gates, etc. Estimates submitted. Complete expert erection anywhere U. S. A. or materials only. Also diamond mesh fence, farm, ornamental lawn, hexagon or straightline ⅝" to 2" mesh, 12 to 20 gauge. Also "Continental" steel roofing sheets, materials or complete installation. Geo. W. Nichols, Kingston, R. 2 (Binnewater).

COAL BURNING BROODER—$8. Inquire 87 Lincoln street.

COCKER SPANIEL PUPPIES—Registered; reasonably priced. Phone 1851.

COOK STOVES—new and used; bottled gas ranges and bottled gas. Terwilliger Brothers, Kerhonkson.

"COOLERATOR"—The new AIR CONDITIONED Refrigerator, and Manufactured Ice. Tel. 237 Binnewater Lake Ice Co.

DINING-ROOM SET—modern. 92 Lucas avenue.

DRUM OUTFIT—first-class condition; reasonable price. Phone 2565.

ELECTRIC MOTORS—1-6 horsepower up. P. J. Gallagher, 55 Ferry street. Phone 3817.

ELECTRIC MOTORS—Carl Miller & Son, 674 Broadway.

EVENING GOWNS (2)—sizes 18 and 20; boy's leather coat, sheepskin lined, size 16; cheap. Phone 3064.

GAS RANGE—Smooth Top, with Rheostat, $10. Hand carved walnut buffet, with large mirror, $15. Pennington, 74 Main.

HARDWOOD—sand, stone, cinders. A. Vogel Trucking Company. Phone 125.

HARDWOOD—stove lengths, and salt hay. E. T. McGill.

HARDWOOD—$3 per stove cord; delivered. Phone 2471. 210 Foxhall avenue.

A-1 HARWOOD—$2 load. Call Edgar Elliott 3782-J.

KEROSENE—Prompt delivery. W. Garrabrant, Lake Katrine; phone 792-M-2.

KITCHEN STOVE—Phone 1519 or inquire 50 Spring street.

NEW ALTO SAXOPHONE and clarinet, "finest make", sacrifice; repairing, teaching. Frank Zelie, 167 Green.

PIANOS—several used, upright, in good condition, for sale or rent. Fred C. Winters, Clinton avenue. Phone 1113.

PIPE THAWING—by electricity. Ben Rhymer Auto Body Shop; phone 2334-M.

POOL TABLE—$25; one subway, $70 complete; and 8-ft. display case. Phone 3213-J.

PRIVATE SALE—52 St. James street, Hudson seal coat and other furs, glass, crockery and silver, some furniture.

SACRIFICE — Hill refrigerated display case, complete with coils and Frigidaire compressor. Phone Kingston 1464.

SAWED WOOD—and second-hand lumber. John Fischer, 334 Abeel street; phone.

SEWING MACHINE—good condition, and antique hall rack. 121 Green street.

TOBACCO CASES—20c each. G. W. Van Slyke & Horton.

TYPEWRITERS—adding machines, check protectors, all makes. Try our yearly repair service. O'Reilly's, 530 Broadway and 38 John street.

USED BATHROOM FIXTURES — also combination coal and gas range. Wieber and Walter, Inc., 690 Broadway.

USED RADIOS—thoroughly reconditioned, $10 and up. Bert Wilde, Inc., 632 Broadway; phone 72.

WATER PUMPS—shallow well, new and used; full line of pumps in stock at lowest market prices. Let us solve your pump problem. Terwilliger Brothers, Kerhonkson.

USED CARS FOR SALE

1928 Cadillac, 7 pass. Sedan	$150
1929 Ford Roadster	50
1931 Ford Coupe	110
1928 Pontiac Coupe	35
1930 Plymouth Sedan	125
1932 Dodge Panel Truck	275
1929 Chevrolet Canopy	100
1929 Dodge Dump Truck, Wood hydraulic hoist	175

50 Other Bargains

EVERY SALES AND SERVICE
115 Green Street
Dodge and Plymouth Dealer

'30 CHEVY COACH—newly painted, completely overhauled, new tires, bargain; terms, trades accepted. J. E. Van Deveer, 26 Emerson street.

[illegible] HUDSON SEDAN—Sun tan finish with cream striping. Strictly modern in style. Mohair upholstering. Motor smooth as day it was built.

[illegible] TERRAPLANE COACH—Black with cream wire wheels. Engine in A-1 shape. Very quiet. Whipcord upholstery.

[illegible] PONTIAC CONVERTIBLE COUPE—Two fender welds, 6 wire wheels, knee action, twin horns, no draft ventilation and other extras.

[illegible] FORD DELUXE TWO-DOOR SEDAN—Fine green finish, ivory stripe, mohair upholstering, five good tires.

[illegible]NT OTHER EXCELLENT USED CAR VALUES

PETER A. BLACK
Clinton Avenue at Main Street
Phone 2450

[illegible] Olds 6 Sedan, slightly used
[illegible] Olds 6 sport Coupe, low mileage
[illegible] Packard Deluxe Sedan, radio & heater
[illegible] Pontiac 8 Touring Sedan, 6 wheels, trunk rack
[illegible] Ford 8 Roadster, very smart car
[illegible] Ford Coupe, slightly used, hot water heater
[illegible] Olds 2 door Sedan
[illegible] Dodge 6 Sedan
[illegible] Buick 6 wheel 5 pass. Sedan
[illegible] Olds 6, 5 pass. Sedan
[illegible] Buick 5 pass. Coupe, 6 wheels, heater
[illegible] DeSoto 6 Sedan, very reasonable
[illegible] Fords Chevrolets Plymouths
And Many Others

STUYVESANT MOTORS
[illegible] Ave., Open Evenings, Kingston
Trades Taken Easy Terms

[illegible] WILLYS "66" de luxe sedan, reconditioned throughout, $98; Star coach, thoroughly reconditioned, $35. Hughes [illegible] Service, 34 Hurley avenue. Phone [illegible]

Poultry & Supplies For Sale

[illegible]TY FROM AN R. O. P. FARM
[illegible] can still offer a number of R. O. P. [illegible] chicks or R. O. P. hatching [illegible] from choice matings, for your 1937 [illegible] requirements
[illegible] chicks from flock matings for egg production

[illegible] WOODS WHITE LEGHORN FARM
Henry G. Cool, Owner
Route 2, Saugerties
Telephone Saugerties 93-F-5
[illegible] R. O. P. farm in Ulster County

[illegible]ERS LIVELY CHICKS
[illegible] tested. All popular breeds. Special [illegible] offer. [illegible] Poultry supplies. Chicks on hand. [illegible] CHICKERIES, INC., corner Washington and Hurley avenues, Kingston, N. [illegible] Phone 4153.

One Cent a Word

(No Advertisement Less Than 10c a Day With Minimum Charge of 25c)

APARTMENTS TO LET

ADAMS ST., 25—three nice rooms, with gray combination range; will furnish if desired; reasonable rent. Phone 3679-J.

APARTMENT—three rooms and bath, heat, gas, hot water furnished; all newly decorated. Phone 3290.

APARTMENT—all improvements, heat and hot water furnished. Inquire 6 Thomas street, Apartment 9.

APARTMENT—three rooms, all improvements, heat furnished. Simonetty's Restaurant, 596 Broadway.

APARTMENT—five rooms. Downs street. Reasonable rent. Inquire 133 O'Neil street.

APARTMENT—five or six rooms, heated, all improvements. Phone 1476-M.

APARTMENT—four rooms, all improvements, heat furnished; rent reasonable. 70 Fair street.

APARTMENT—five rooms and bath, all improvements except heat. 39 Clinton avenue.

MODERN APARTMENT—4 rooms; Franklin Apartment House. Phone 2834 or 388.

THREE and FIVE rooms, bath, all improvements; heat furnished. 184 Hurley avenue. Phone 3099-W.

TWO ROOMS—with all improvements; reasonable. 21 West Pierpont street.

UP-TO-DATE ROOMS—three or four, all modern improvements, hot water. 74 West Pierpont street. Phone 3617.

FLATS TO LET

FLATS—four and five rooms. Phone 581.

FLAT—530 Delaware avenue, all improvements, hot water heat. Phone 305.

FOUR ROOMS—rent $16. 176 Hasbrouck avenue. Phone 1053.

FURNISHED APARTMENTS

FIRST FLOOR—3 rooms and bath. 81 Fair street.

LARGE FRONT ROOM—adjoining bath, warm, desirable. 24 West O'Reilly.

ONE of nicest two-room apartments in city; first floor; centrally located. Phone 649.

WILL RENT—to responsible party, my handsomely furnished home; Automatic oil heater; most desirable residential section. Call 1850-J.

FURNISHED ROOMS TO LET

DESIRABLE WARM ROOM—for gentleman; 37 Downs street. Phone 2417.

FURNISHED ROOMS—light housekeeping if desired. 771 Broadway.

GENTLEMAN ROOMER—private home. 28 Oak street. Phone 446-M or 104-W.

LARGE FURNISHED ROOM—warm, convenient location; reasonable. 207 Wall street.

LARGE SUNNY ROOM—21 Park street. Phone 2239-R.

PLEASANT STEAM HEATED rooms by day or week. 121 Green street.

GARAGES TO LET

GARAGE — 33 Furnace street. Phone 1519-J

GARAGE—79 O'Neil street; $2.

HOUSES TO-LET.

½ DOUBLE HOUSE—all improvements. 238 Smith avenue.

HOUSE—six rooms and bath. Phone 581.

HOUSE—seven rooms, new, oak floors, garage, all improvements; 40 Elmendorf street. Linus Osterhaudt, Olive Bridge.

HOUSE—all improvements, at 6 Malden Lane. Phone 581.

HOUSE—Seven rooms. 38 New street. Phone 3419-W.

SIX ROOMS—all improvements; garage; 238 Elmendorf street. Phone 2619-M.

TO LET

FLATS—houses and apartments; $20 to $60. Hendricks, phone 2555-M.

STORE—556 Broadway. Inquire Hotel Ulster, Kingston, N. Y.

TYPEWRITERS—adding machines, Remington, Underwood, Smith, Victor, Sun Strand, etc. O'Reilly's, 530 Broadway and 38 John street.

WANTED—TO RENT.

SMALL BUNGALOW—furnished; must be on bus route and have garden; available about April 1st. Reply Box OW, Uptown Freeman.

REAL ESTATE FOR SALE

25 ACRES—on Route 28, with cottage, $500 cash, balance terms. Owner, Apt. 17, 124 Green street, City.

HOUSE—in heart of city, 8 rooms, bath; $5,000, $1,000 cash. Box 12, Uptown Freeman.

HOUSE—six rooms, bath, improvements; two-car garage; fruit trees, grapes, and chicken coop; reasonable. Carey, 152 Stephan street.

FOR SALE OR TO LET

EAGLE GARAGE—fully equipped. 8-12 Main street, Kingston, N. Y. William F. Abernethy.

REAL ESTATE WANTED

FARMS—for cash, Hudson counties' estates. Nathaniel B. Gross, realtor, 277 Fair.

MONEY TO LOAN

PERSONAL FINANCE CO.
CASH
in a hurry!
$300 or less to single and married people on their own signatures and 20-months to repay. Need Cash? Come in TODAY!
2nd Floor, Newberry Bldg.
219 Wall St., next to Kingston Theatre
'Phone 3470 Kingston, N. Y.
Loans Made in Nearby Towns
PERSONAL FINANCE CO.

MALE HELP WANTED

ACTIVE MAN—trusty, steady on chicken farm; no cigarettes; married man preferred. E. J. DePuy, High Falls, N. Y.

EXPERIENCED SPRAYER on wooden novelties. Call Ellenville 59. Ellenville Wood Novelty Co., Inc.

RELIABLE MAN—to distribute McNess products in Ulster County. Write A. J. Remmlet, Uptown Freeman.

RESPONSIBLE MARRIED MAN — for poultry work; salary and part of profits; good home, all conveniences; send full particulars. Box Man, Uptown Freeman.

POSITION WANTED

GIRL—wishes general housework, cook, care of children; experienced; reference. Box C.R., Downtown Freeman.

SALESMAN—40 years of age; no house to house canvassing; salary or drawing account. Box KL, Downtown Freeman.

INSTRUCTION

THE MORAN SCHOOL OF BUSINESS—Burgevin Building, corner Fair and Main. Enter day or night—now! Capable stenographers, bookkeepers, etc., furnished employers promptly.

WANTED

A. E. SMITH—Radio repair service, improve your radio, have it checked with our oscillograph. Genuine parts and tubes for all sets. Phone 3213-J, 37 West O'Reilly street.

ATTENTION: Need Money? We buy gold, silver, musical instruments, clothing. Schwartz, 70 North Front, 556 Broadway. Open evenings.

BARNETT'S BUY old gold, jewelry, silver, musical instruments and tools. 67 North Front.

BUILDING to tear down. Reasonable price. Box BH, Downtown Freeman.

CHAIRS RECANED—at a reasonable price. Phone 3453-J.

CLOCKS—watches and jewelry repaired. Called for and delivered. George T. Freund, 146 South Wall street. Phone 4191-J.

High School News

Fred Snyder Speaks

On February 11 students in B assembly had the pleasure of hearing Frederic Snyder speak in a special assembly called in the afternoon directly after the lunch period. Strangely enough, Mr. Snyder spoke primarily about "imps." Advising the students to take Lincoln as an outstanding example of a man of fine character, Mr. Snyder told them to rid themselves of their various imps—impoliteness, impudence, impatience, imprudence, impurity and imperfections. The students showed their appreciation of the very interesting and extremely entertaining talk by a hearty burst of applause.

Maroon in Preparation

The "Maroon," the yearbook of the senior class, is scheduled to come out June 11. Orders for the Maroon may be sent to Robert Everett, business manager, Room 8, Kingston High School.

Prisma Assembly

On Valentine's Day, Prisma again obtained Paul Zucca, with Danny Bittner, to lead the students in A assembly in a group of popular songs appropriate to the day. Those sung were "Red Sails in the Sunset," "Roll Along, Prairie Moon," "Let Me Call You Sweetheart," and "Jingle Bells." The students, appreciative of an opportunity to display their vocal ability, sang lustily. In appreciation for their kindness, Miss Hermine Lawatsch, president of Prisma, presented Mr. Zucca and Mr. Bittner each with a heart-shaped box of candy.

French Play

Some French students are planning to present a play in two acts, "Arlequinade," in the near future under Miss Agatha Flick's direction. The play will be presented in appropriate costume, the story being that of Harlequin and Columbine.

English IV Classes Organize

The English IV classes have been organizing this week. The classes hold class meetings once a month in which discussions, plays, debates and current topics are presented by the students. The presidents of the various classes are: First period, Joseph Brogan; second period, Vincent Wolfersteig; third period, Ruth Zelmer; fourth period, Marjorie Osterhoudt; sixth period, Edward Safford; seventh period, John Flannigan. Newspapers, their contents, printing processes and contrasts in types of newspapers, have been the subjects of recent discussions. The first and fourth period classes in studying argumentation, have been preparing forums and debates with widely differing subjects, some of which are: That final examinations be abolished; that a universal speed rate be fixed at 40 miles per hour; that military training be compulsory between the ages of 18 and 21, and that non-resident students be barred from Kingston High School. A very interesting discussion was recently held on the constitutionality of the Tennessee Valley Authority.

K. H. S. News Brevities

The Stamp Club is going to start a foreign exchange in the near future.

On Valentine's Day, after school, Homecon held a food sale in the corridors. Heart-shaped cakes and cookies were eagerly bought.

Due to the excess of sale of tickets for Friday evening, the senior play, "Captain Applejack," was again offered Saturday evening. The play was extremely successful.

Tuesday evening the Hi-Y girls went swimming in the pool at the Y. M. C. A.

The Webster-Hayne Debating Society expected the biggest crowd ever at its dime dance on Thursday afternoon in the gym.

The Glee and Choral Clubs have reorganized for the coming term with an enrollment of 45 and 68 respectively.

The Chess Club has been corresponding with Saugerties in an effort to fix a date for a tournament. After that game the Chess Club will meet the chess sharks from Newburgh.

Card Party.

A card party for the benefit of St. Peter's Guild will be held at the home of Mr. and Mrs. Fred Brown in Stone Ridge, at 8 o'clock Monday evening, February 24. Refreshments will be served.

One Cent a Word

(No Advertisement Less Than 10c a Day With Minimum Charge of 25c)

WANTED

ELECTRIC MOTORS—We buy all types. Carl Miller and Son, 674 Broadway.

FRESH COW—Call 2163-J.

FURNITURE REPAIRED—gluing and refinishing. Phone Kingston 374-R-1. Joseph Costa.

HIGHEST PRICES paid for men's used clothes. N. Levine, 41 North Front street. Phone 2958.

LARGE FAMILY WASHING satisfactorily done at my home, 60c. Box W, Uptown Freeman.

METAL CEILING WORK—small or large. Clyde DuBois. Phone 491.

MOVING VAN going to New York Feb. 18 21 25-28, wants whole or part load either way; insurance. White Star Transfer Co., 66 Meadow street; phone 164.

MOVING VAN going to New York Feb. 20-24-28, wants whole or part load, either way; insurance. S. Tompkins, 22 Clinton avenue. Phone 649.

PIPE THAWING—by electricity. Ben Rhymer Auto Body Shop; phone 2334-M

TRUCK—light panel delivery. Phone 2326-J.

UPHOLSTERING—repairing, slip covers, work guaranteed, estimates free. Herman; phone Kingston 39-W-1.

WASHING and ironing. Prices greatly reduced. Wee Hong Laundry, 11 Mill street.

$1.00 WILL CLEAN YOUR WATCH—or replace new mainspring; all work guaranteed one year. Swiss American WATCH HOSPITAL, 37 North Front street.

LOST

$10 BILL—collection money, somewhere in city, Wednesday. Reward if returned 73 Cedar street.

CHANGE PURSE—small, brown, between Woolworth's and Whelan's Drug Store, containing [illegible] bonds and about $5 in cash. Call [illegible] Reward.

FOUND

LADY'S POCKET WATCH—Phone Kingston 3717.

ATTORNEY AND MRS. LOUGHRAN TALKED ON SOUTH AMERICA

Attorney and Mrs. Roger H. Loughran gave interesting talks on life in South America in the chapel of the Rondout Presbyterian Church on Thursday evening. The talks were preceded by the serving of a church family supper by a committee of women of the church. The Loughrans spent some years in South America and their talks were both informative and interesting as they described the habits and customs of the countries to the south of us. The fourth and last of the series of church family suppers will be held in the chapel next Thursday evening and at the close of the supper the members of the Service Club of the church will present a play.

COUNTY COURT, COUNTY OF ULSTER—The Rondout National Bank of Kingston, plaintiff, against John David Schenck, et. al., defendants.

In pursuance of a judgment of foreclosure and sale duly made and entered in the above entitled action in the office of the clerk of the County of Ulster, and bearing date and entered in the said clerk's office on January 13th, 1936, I, the undersigned, the referee named in said judgment, will sell at public auction to the highest bidder, at the front door of the Ulster County Court House, in the City of Kingston, N. Y., on the 3rd day of March, 1936, at twelve o'clock noon of that day, the premises directed by said judgment to be sold, and therein described as follows:

All that tract or parcel of land, situate in the Town of Hurley, County of Ulster and State of New York, bounded and described as follows: Beginning near a spring southwest of the dwelling house on said premises at a point in the bounds now or formerly of John Ostrander, said spring being about twenty feet from said bounds, and running thence north sixty-two degrees and thirty minutes east three chains and sixty-five links to the road commonly called the Binnewater Road leading to Hurley Village, thence along said road south seventeen degrees and thirty minutes west three chains and sixty-five links; thence south thirteen degrees and thirty minutes west two chains and twenty-five links; thence south eleven degrees and thirty minutes west three chains and sixty-four links; thence south six degrees east five chains and fifty-eight links along the bounds now or formerly of Benjamin Elmendorf to the public road commonly called Lucas Turnpike; thence along the same north forty-one degrees and thirty minutes east eight chains and forty-five links; thence north thirty-nine degrees and fifteen minutes east two chains and eighty-six links; thence north forty-five degrees and forty-five minutes east two chains and seventy-five links to the road leading from Lucas Turnpike to Jeremy Krum's, commonly called the Greenkill road, thence south forty-six degrees east three chains; thence south seventy-five degrees and thirty minutes east ninety links; thence north seventy-seven degrees and thirty minutes east two chains and eighty-three links; thence north eighty two degrees east two chains seventy-five links; thence south eighty five degrees east four chains fifty-nine links; thence south thirty seven degrees east one chain and twenty-three links; thence south eighty eight degrees and thirty minutes east two chains and seventy-six links, thence north seventy-five degrees and thirty minutes east one chain and forty-seven links; thence south eighty-seven degrees and thirty minutes east three chains and forty-eight links; thence north seventy-three degrees and thirty minutes east two chains and ninety five links; then south seventy-three degrees east one chain; thence south fifty-two degrees east three chains; thence south forty-three degrees and forty-five minutes east five chains and sixty-five links to the northerly corner of the wood lot; thence south eighty six degrees west thirty chains and forty-three links along the land possessed by William C. Newkirk; thence along the lands of J. P. TenBroeck north four degrees east six chains and thirty-six links; thence north eighty-six degrees east along the lands of Nicholas Elmendorf thirty-nine chains to the town line or bounds of Kingston and Hurley; thence along the same thirty chains and eighty-three links to the lands of the said Nicholas Elmendorf; thence along the same north sixty-one degrees and fifteen minutes west four chains and sixty-three links to the easterly corner of a lot conveyed by Derrick DuBois and wife to Nicholas Elmendorf; thence along the southerly bounds of said lot north seventy-eight degrees and forty-five minutes west eleven chains and ten links; thence north sixty-one degrees west seven chains and three links to the above mentioned turnpike; thence along the same south thirty-three degrees west five chains and seventy links; thence south twenty-eight degrees west four chains and eighty-two links; thence south thirty-five degrees and thirty minutes west three chains and ten links to the northerly corner of a lot on the southeasterly side of said Lucas Turnpike in the possession of Egbert Krom; thence south forty-nine degrees and forty-five minutes east four chains and twenty-nine links; thence south thirty-five degrees and forty-five minutes west one chain and seventy-seven links; thence south forty-one degrees west ninety-six links; thence south fifty-four degrees and thirty minutes west three chains and twenty-eight links; thence north fifty-six degrees west four chains and fourteen links, crossing said Lucas Turnpike; thence north forty-eight degrees and fifteen minutes west five chains and seventy-four links; thence north eighty-three degrees and forty-five minutes west three chains and twenty-eight links; thence south eighty-seven degrees west three chains and twenty links to a cedar tree on the Greenkill road; thence along said road south one degree and thirty minutes east two chains and forty-nine links; thence south twenty-four degrees and thirty minutes west six chains and twenty-four links; thence north seventy-one degrees and thirty minutes west two chains and eight links to the place of beginning; containing about one hundred and thirty acres of land. Excepting and reserving therefrom the lot of land containing about seven and one half acres conveyed to Philip H. Elmendorf by James Eugene Traver June 17, 1867; and also excepting the parcel of land sold and conveyed to Adam Hutton by Moses Hommel by deed dated November 15, 1878, and recorded in Ulster County Clerk's Office November 20, 1878, in Book 214 of deeds at page 274. Being the same premises conveyed by Anna N. Van Etten, to John David Schenck and Helen E. Schenck, his wife, by deed dated June 7, 1925, and recorded in said Clerk's Office in Book of Deeds No. 521 at page 534.

Also all that certain piece or parcel of land, situate, lying and being in the Town of Hurley aforesaid, on the south side of the Great Southwestern Turnpike, commonly called the Lucas Turnpike, bounded and described as follows: On the west by said Turnpike, southwestwardly by lands now or late of Philip Elmendorf and Eugene Traver, eastwardly by lands of Thomas Merritt, and northwardly by the Greenkill road, containing about nineteen acres, be the same more or less. Being the same premises conveyed to William A. Traver by John N. Foertner and Elizabeth Ann, his wife, by deed dated April 30, 1867.

Also all that tract or parcel of land situate in the Town of Hurley aforesaid and bounded and described as follows: Being the westerly end of a lot known and distinguished on a map of the Hurley Commons as lot number nine and bounded as follows: Beginning at a stake marked 8, 9, standing on the westerly corner of the above mentioned lot No. 9, and running thence along the bounds of said lot south six degrees east six chains and twenty-five links to a stake marked 9, 10, thence along lot number ten north eighty-four degrees east nine chains and sixty links, thence north six degrees west six chains and twenty-five links to the bounds of lot number eight, thence along said bounds south eighty-four degrees west nine chains and sixty links to the place of beginning; containing six acres of land, be the same more or less. Being the premises conveyed by John Elmendorf and others to William A. Traver by deed dated January 20, 1871.

Also all that certain lot of land, situate, lying and being in the Town of Hurley aforesaid, it being the east part of lot number six in the division of the Hurley Commons and bounded as follows: Beginning at the Town line between the towns of Kingston and Hurley, at a stake in the wall on the easterly division between lots No. 5 and 6, southwardly from the house of Margaret Clearwater, and running thence south eighty-seven degrees west twenty-six chains and fourteen links to the west side of a road leading across said lot, then south twenty-eight degrees and thirty minutes west one chain, then south twenty degrees west six chains and twenty-two links to stake, then north eighty seven degrees east twenty-eight chains and fifty-five links to the aforesaid division line between the towns of Kingston and Hurley, and then north three degrees west six chains forty two links to the place of beginning; containing seventeen acres and fifty-five one hundredths of an acre, be the same more or less. Excepting therefrom a small lot in the northeast corner conveyed to Margaret Clearwater. Being the same premises conveyed to William A. Traver by Thomas Scott and Ann, his wife, by deed dated June 6, 1867.

Also all that certain lot, piece or parcel of land situate, lying and being in the Town of Hurley aforesaid, known as lot number Twenty-six (26) in the Hurley Commons and bounded as follows, viz: Beginning at a stake marked 25 and 26, standing on the east bounds of lot No. 38, and running thence as the compass pointed in the year 1807 along lot No. 25 north eighty-four degrees east twenty-nine chains and thirty-seven links to a stake now or formerly standing marked 25 and 26, then south six degrees east nine chains and thirty links to a stake now or formerly standing marked 26 and 27, thence along No. 27 south eighty-four degrees west twenty-nine chains and seventy links to a stake now or formerly standing marked 26 and 27, thence north six degrees west eight chains and ninety-four links to the place of beginning; containing twenty-five acres exclusive of a part of a lot of land of Hyman Roosa (deceased) which is included in the above boundaries and is hereby excepted and reserved. Being the same premises conveyed to William A. Traver by Sarah C. Van Steenburgh and her husband by deed dated November 12, 1866, and recorded in Ulster County Clerk's Office in Deed Book No. 139 at page 456.

Also all that certain lot of wood land situate, lying and being in the Town of Hurley aforesaid, being the north half of lot No. 8 in the division of the Hurley Commons and bounded as follows: Beginning on the bounds of Kingston at a stake marked 7 and 8, running thence along lot No. 7 south eighty-four degrees west forty chains and thirty links to a stake marked 7 and 8, thence south six degrees east three chains and thirty links to a stake and stone heap, thence north eighty-four degrees east forty chains and fifteen links to a stake and heap of stones on the aforesaid bounds of Kingston, thence north six degrees west three chains and twelve links to the place of beginning; containing twelve acres and a half; reserving and excepting one acre at the east end heretofore sold. Being the same premises conveyed to William A. Traver by John J. Williams and wife by deed dated June 1, 1867.

Excepting and reserving out of the above described property a parcel containing about one acre conveyed by John G. Van Etten to Henry Smith by deed dated January 19th, 1925, and recorded in the Ulster County Clerk's Office January 29th, 1925, in Book of Deeds No. 508 at page 286, to which deed or the record thereof reference is hereby made for a more particular description of said excepted parcel.

The five parcels of land last described are the same that were conveyed to John David Schenck and Helen E. Schenck, his wife, aforesaid, by Anna N. Van Etten, by deed dated July 5th, 1929, and recorded in said Clerk's Office in Book of Deeds No. 528 at page 158.

Dated January 16, 1936.

FREDERICK STEPHAN, Jr., Referee.

WALTER N. GILL,
Attorney for Plaintiff,
Kingston, N. Y.
JOSEPH G. MYERSON, Esq.,
Attorney for defendant C. I. T. Corporation.
FRANK W. BROOKS, Esq.,
Attorney for defendants Howard A. Lewis et. al.
CHARLES W. WALTON, Esq.,
Attorney for defendant Kingston Trust Company.

VILLAGE TAX SALE

SALE OF REAL ESTATE IN THE VILLAGE OF PINE HILL, Town of Shandaken, County of Ulster and State of New York, for Taxes. Treasurer's Office, February 10, 1936.

WHEREAS, the Taxes for 1935, charged upon the several lots and parcels of Real Estate within the Village of Pine Hill, New York, mentioned and described in the following list, have not been paid within the time required by law, and remain due and unpaid, to wit:

Owner or Occupant: (Est.) Silas Baldwin. Boundaries: N. Elgnor; E. highway; S. highway; W. Wellington. Description: House and Lot ..... $ 12.37

Owner or Occupant: Harry France. Boundaries: N. France; E. highway; S. Hill; W. Church. Description: Bungalow ..... $ 23.12

Owner or Occupant: Harry France. Boundaries: N. France; E. highway; S. Hill; W. Church. Description: Clifford Lot ..... $ 2.94

Owner or Occupant: Harry France. Boundaries: N. Church; E. highway; S. France; W. France. Description: Giles Lot ..... $ 7.71

Owner or Occupant: Fred Ford. Boundaries: N. Shapiro; E. Shapiro; S. Shapiro; W. highway. Description: House and Lot ..... $ 18.25

Owner or Occupant: Oscar Garett. Boundaries: N. highway; E. highway; S. Kreiger; W. highway. Description: House and Lot ..... $ 21.28

Owner or Occupant: J. Katz. Boundaries: N. Hitchcock; E. Kreiger; S. highway; W. highway. Description: 2 Cottages and Boarding House ..... $ 96.95

Owner or Occupant: Elizabeth Mason. Boundaries: N. highway; E. Griffin; W. Townsend; S. Library. Description: Library Lot ..... $ 6.78

Owner or Occupant: Elizabeth Mason. Boundaries: N. highway; E. Cure; S. Crook; W. Hertland. Description: Winter Cottage ..... $ 21.28

Owner or Occupant: Est. Patrick McLaulin. Boundaries: N. Hill; E. Vredenburgh; S. highway; W. Whipple. Description: 5 Bungalows ..... $ 44.62

Owner or Occupant: Cline, Parsons. Boundaries: N. Parsons; E. Parsons; S. Castle; W. Kreiger. Description: Bungalow and Lot ..... $ 19.88

Owner or Occupant: Harold Parsons. Boundaries: N. Kreiger; E. Parsons; S. highway; W. Karlsch. Description: House and Lot, ¾ A ..... $ 18.12

Owner or Occupant: Jos. S. Pensnar. Boundaries: N. Cure; E. Smith; S. Crosby; W. highway. Description: Pine Hill Arms ..... $ 75.13

Owner or Occupant: Max Richmond. Boundaries: N. Ellsworth; E. Edmiston; S. highway; W. Library. Description: Winterton Hotel ..... $ 105.56

Owner or Occupant: Elizabeth Gosoo. Boundaries: N. Kantalan; E. Murcott; S. Murcott; W. highway. Description: Bungalow ..... $ 10.34

AND WHEREAS, the Tax for 1934, charged upon the lot or parcel of Real Estate within the Village of Pine Hill, New York, mentioned and described in the following list, has not been paid within the time required by law, and remains due and unpaid, to wit:

Owner or Occupant: Dolores & Fichbein. Boundaries: N. highway; E. Misner; S. Crook; W. highway. Description: Mill, Inn and Buildings ..... $ 33.28

NOW, THEREFORE, NOTICE IS HEREBY GIVEN that in pursuance of the power vested in me by law, I shall on the 11th day of March, 1936 at 11:00 o'clock in the forenoon, at the front door of the Village Hall, in the Village of Pine Hill, Town of Shandaken, County of Ulster and State of New York, offer for sale at Public Auction, so much of each parcel or lot of land as any person shall offer to take in consideration of advancing and paying the sum necessary to discharge the taxes, interest, fees and charges respectively, on all the Real Estate mentioned and described in the foregoing list of the taxes of 1935, and in the foregoing list of the tax of 1934, with interest thereon, and charges which shall then remain unpaid. The purchasers will be required to pay the amount of their respective purchases within ten (10) days from the time of closing of said sale, thereupon receiving Certificates of their purchases.

Dated Pine Hill, N. Y., February 10, 1936.

WILLIAM O. MISNER
Village Treasurer

NOTICE TO CREDITORS—In pursuance of an order of Hon. GEORGE F. KAUFMAN, Surrogate of Ulster County, notice is hereby given, according to law, to all persons having claims against Willobah Terpening, late of the Town of Esopus, County of Ulster, deceased, testate, to present the same with the vouchers in support thereof, to the undersigned executrix of the estate of said deceased, at the office of her Attorney in the Village of Port Ewen, N. Y., said Town of Esopus, on or before the 7th day of March, 1936.

Dated, September 4th, 1935.

MARY A. TERPENING
Executrix

HENRY E. McKENZIE, Attorney
Port Ewen, N. Y.

NOTICE TO CREDITORS

SPINDLER, ROBERT—Pursuant to order of Surrogate George F. Kaufman, notice is hereby given to all persons having claims against ROBERT SPINDLER, late of the Town of Rosendale, County of Ulster, deceased, to exhibit the same, with the vouchers therefor, to the undersigned at her residence, Rosendale, N. Y., at or before the 21st day of April, 1936.

Dated, October 13th, 1935.

MARIE SPINDLER
As Administratrix of the goods, chattels and credits which were of Robert Spindler, Deceased

LLOYD R. LE FEVER
Attorney

NOTICE TO CREDITORS

CLARK, JESSE E.—Pursuant to order of Surrogate George F. Kaufman, notice is hereby given to all persons having claims against Jesse E. Clark, late of Tillson, Town of Rosendale, County of Ulster, deceased, to exhibit the same, with the vouchers therefor, to the undersigned at office of V. B. Van Wagonen, 240 Fair St., Kingston, New York, at or before the 4th day of August, 1936.

Dated, January 30th, 1936.

LESTER G. CLARK and
BURDETTE F. CLARK
Administrators of the Estate of Jesse E. Clark, Deceased

V. B. VAN WAGONEN
Attorney for Administrators
240 Fair St., Kingston, N. Y.

STATE OF NEW YORK — SUPREME COURT — ULSTER COUNTY — WILLIAM C. SCHRYVER, Plaintiff, against FRANK K. SCHOONMAKER, JULIA E. SCHOONMAKER and ISADOR SHAPIRO, Defendants.

In pursuance of a judgment of foreclosure and sale, duly granted in the above entitled action and entered in the Ulster County Clerk's office on the 10th day of February, 1936, I, WALTER J. MILLER, the undersigned Referee, in said judgment named, will sell at public auction at the front door of the Court House, in the City of Kingston, County of Ulster, N. Y., on the 5th day of March, 1936, at 12:00 o'clock noon, the premises described in said judgment, as follows, viz:

ALL THAT TRACT OR PARCEL OF LAND, situate in the City of Kingston, County of Ulster, and State of New York, on the southerly side of Flatbush Avenue and bounded and described as follows: Beginning at a point on the southerly side of Flatbush Avenue which point or place of beginning is two hundred sixty (260) feet from the corner formed by the intersection of the easterly line of Foxhall Avenue and the southerly line of Flatbush Avenue, and from said point or place of beginning running southeasterly at right angles to the line of Flatbush Avenue one hundred (100) feet, thence southwesterly parallel with Flatbush Avenue forty (40) feet, thence northwesterly parallel with the first line one hundred (100) feet to Flatbush Avenue and thence northeasterly along Flatbush Avenue forty (40) feet to the point or place of beginning. Being a lot forty (40) feet front and rear and one hundred (100) feet deep.

Dated at the City of Kingston, N. Y., this 10th day of February, 1936.

WALTER J. MILLER, Referee.

NEWTON H. FESSENDEN,
Plaintiff's Attorney,
240 Fair Street,
Kingston, N. Y.

STATE OF NEW YORK, SUPREME COURT, COUNTY OF ULSTER—THE KINGSTON COOPERATIVE SAVINGS AND LOAN ASSOCIATION, Plaintiff, against RHODA R. PERRY, THE RONDOUT NATIONAL BANK, THE KINGSTON TRUST COMPANY, F. B. MATTHEWS & CO., INC., CHRISTOPHER J. PERRY, LEWIS E. STRATTON AND HOWARD A. FRANCE, Defendants.

In Pursuance of a Judgment of Foreclosure and Sale, duly granted in the above entitled action, and entered in Ulster County Clerk's office, on the 15th day of February, 1936, I, Lloyd R. LeFever, Esq., the undersigned, Referee in said Judgment named, will sell at public auction at the front door of the County Court House in the City of Kingston, County of Ulster, N. Y., on the 11th day of March, 1936, at 10.30 o'clock A. M., the premises described in said Judgment, as follows, viz: All that tract or parcel of land, situate in the City of Kingston, County of Ulster and State of New York lying on the southerly side of Broadway, formerly known as Union Avenue, and fronting on the same, bounded and described as follows, to wit:

Beginning at a point on Broadway in the division line between the lands hereby conveyed and the lands now owned or occupied by Jacob E. Derrenbacher; thence continuing in a southerly direction along the said lands of Jacob E. Derrenbacher 100 feet to the lands now owned or occupied by Milton G. Holmes, thence easterly along the said lands of Milton G. Holmes 60 feet to the lands of John Weber; thence northerly along the lands of John Weber 100 feet to Broadway; and thence westerly along Broadway 60 feet to the place of beginning.

Being the same premises conveyed by Hosler-Trojan Ice Cream Company, Inc., to Rhoda R. Perry by deed dated July 8, 1933 and recorded in the Ulster County Clerk's Office on July 5, 1933 in D. B. 565 at page 529.

Dated at the City of Kingston, N. Y., this 15th day of February, 1936.

LLOYD R. LE FEVER, Esq., Referee

FOWLER & CONNELLY,
Plaintiff's Attorneys,
293 Wall St., Kingston, N. Y.
CHARLES W. WALTON, Esq.,
Attorney for Kingston Trust Co.
N. LE VAN HAVER, Esq.,
Attorney for F. B. Matthews Co., Inc.
WALTER N. GILL, Esq.,
Attorney for Rondout National Bank

STATE OF NEW YORK, SUPREME COURT, COUNTY OF ULSTER—THE KINGSTON COOPERATIVE SAVINGS AND LOAN ASSOCIATION, Plaintiff, against RHODA R. PERRY, THE RONDOUT NATIONAL BANK, THE KINGSTON TRUST COMPANY, AND F. B. MATTHEWS & CO., INC., Defendants.

In Pursuance of a Judgment of Foreclosure and Sale, duly granted in the above entitled action, and entered in Ulster County Clerk's office, on the 15th day of February, 1936, I, William D. Brinnier, Jr., the undersigned, Referee in said Judgment named, will sell at public auction at the front door of the County Court House in the City of Kingston, County of Ulster, N. Y., on the 11th day of March, 1936 at 10 o'clock A. M., the premises described in said Judgment, as follows, viz: All that tract or parcel of land, situate on the northerly side of Hoffman Street, in the City of Kingston, County of Ulster and State of New York, bounded and described as follows:

BEGINNING at a point on the said northerly side of Hoffman Street distant six hundred and fifty-five (655) feet and eight inches from Broadway measured on the line of Hoffman Street and runs thence southwesterly along Hoffman Street thirty (30) feet, thence north forty-seven (47) degrees and thirty-three (33) minutes west [illegible] and at right angles with Hoffman Street one hundred and eighty-seven (187) feet more or less, to a point [illegible] feet from the lands of Stephan formerly, thence easterly and parallel with said Stephan's land and ten (10) feet therefrom thirty-one (31) feet more or less to a point at right angles from Hoffman Street at the point of beginning, thence southeasterly in a straight line one hundred and [illegible] (155) feet, more or less to the place of beginning and being parts of lots Nos. 274, 275, and 276 on Map [illegible] on file in the office of the Clerk of Ulster County, N. Y., and being the same premises conveyed by Harriet E. Jarman to the mortgagor herein, Rhoda R. Perry by deed bearing even date with this mortgage and filed for record with said mortgage in the Ulster County Clerk's Office and this mortgage is given to secure the payment of a part of the purchase price of said premises and is given subject to a certain right of way in common with the adjoining premises as described in the above mentioned deed to which, or the record thereof reference is hereby made for a full and complete description of said right of way, and this mortgage includes the right of way granted to the mortgagor herein in and by said deed.

Excepting and reserving from said above described premises also the rear end or portion of said lot as same was conveyed by said Harriet E. Jarman to Charles E. Powell by deed dated January 17th, 1922, recorded in Ulster County Clerk's Office in Book of Deeds No. 486 page 529, to which deed or the record thereof reference is hereby made, said portion being also excepted from the deed above mentioned from Jarman to Perry.

Dated at the City of Kingston, N. Y., this 15th day of February, 1936.

WILLIAM D. BRINNIER, JR., Referee

FOWLER & CONNELLY,
Plaintiff's Attorneys,
292 Wall St., Kingston, N. Y.
CHARLES W. WALTON, Esq.,
Attorney for Kingston Trust Company
N. LE VAN HAVER, Esq.,
Attorney for F. B. Matthews & Co., Inc.
WALTER N. GILL, Esq.,
Attorney for Rondout National Bank

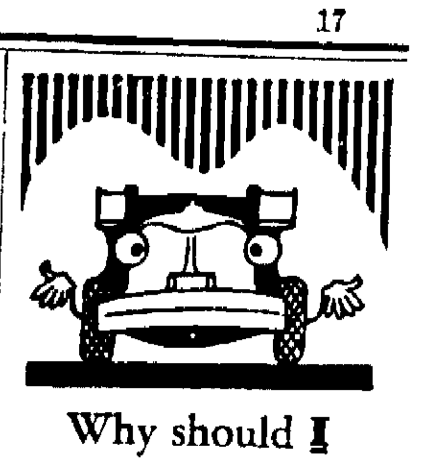

Why should I ÆTNA-IZE?

I've never had an accident!

Better "knock wood", young fellow! Your turn may be any time! Today! Tomorrow! Next day! Suppose you're sued for $50,000. Judgments run on for years. How about your credit then?

Phone us to cover you *now!*

Pardee's INSURANCE AGENCY
KINGSTON N.Y.
TELEPHONE 25
FIRST NATIONAL BANK BUILDING

NO MORE CLINKERS

You can say "goodby forever" to Clinkers when you switch to Black Stork Hi-Test Anthracite.

No clinkers to clog the grates and deaden the fire — not with Black Stork Hi-Test Coal.

No clinkers to rob you of heat — to cause uneven "balky" fires. There isn't a clinker in a car load of Black Stork Anthracite.

Instead you get coal that is 99.77% Slate-Free—pure coal—chockful of heat. You'll save time and money. Try a ton. Order it by name (any size you require):

BLACK STORK HI-TEST ANTHRACITE

Sold exclusively by

Independent Coal Co.
FRANK A. WEIERICH
Phone 183
166 Cornell St.

THE PEOPLE OF THE STATE OF NEW YORK, BY THE GRACE OF GOD FREE AND INDEPENDENT

TO—

Augusta J. Hasbrouck, 1405 S. Orange Avenue, Sarasota, Florida.

Grover C. Hasbrouck, P. O. Box 10, Asheville, N. C.

Frank C. Hasbrouck, if he be living, whose place of residence is unknown, and cannot, after due diligence, be ascertained, or if he be dead, the widow, heirs at law, next of kin, distributees and personal representatives of said Frank C. Hasbrouck, whose places of residence are unknown, and cannot, after due diligence, be ascertained; the said Frank C. Hasbrouck, being a son of Alexander Hasbrouck, deceased, late of the Town of Rochester, Ulster County, N. Y., and being a nephew of decedent, Jessie N. Hasbrouck.

GREETING:

YOU AND EACH OF YOU ARE HEREBY CITED TO SHOW CAUSE at a Surrogate's Court to be held in and for the County of Ulster at the Surrogate's office in the City of Kingston, N. Y., on the 17th day of March 1936, at ten o'clock in the forenoon of that day, why a certain instrument in writing, dated June [illegible], 1932, relating to both real and personal estate, presented to said Surrogate's Court, should not be proved, admitted to probate and recorded as the last Will and Testament of Jessie N. Hasbrouck, late of the Town of Rochester, Ulster County, deceased, upon the petition of Margaret [illegible] Hasbrouck, of 1405 South Orange Avenue, Sarasota, Florida, the Executrix named therein.

IN TESTIMONY WHEREOF, we have caused the seal of said Surrogate's Court to be hereunto affixed. WITNESS, Hon. George F. Kaufman, Surrogate of our said County of Ulster, at Kingston, N. Y., the [illegible] day of February, 1936.

[L. S.]

C. K. [illegible]
Clerk of the Surrogate's Court

BRINNIER & ELSWORTH
Attorneys for Petitioner
Office and Post Office Address
52 John Street, Kingston, N. Y.

THE PEOPLE OF THE STATE OF NEW YORK, BY THE GRACE OF GOD FREE AND INDEPENDENT

TO—

CARMELA TRIOLO TORRICOTTI and GIUSEPPE TRIOLO,

GREETING:

YOU AND EACH OF YOU ARE HEREBY CITED TO SHOW CAUSE at a Surrogate's Court to be held in and for the County of Ulster at the Surrogate's office in the City of Kingston, N. Y., on the 5th day of March, 1936, at ten o'clock in the forenoon of that day, why a certain instrument in writing, dated March 4th, 1931, relating to both real and personal estate, presented to said Surrogate's Court, should not be proved, admitted to probate and recorded as the last Will and Testament of Michael Triolo, also known as Michele Triolo and Michle Triolo, late of the Town of Saugerties, Ulster County, deceased, upon the petition of [illegible] Triolo of the Town of Saugerties, New York, the Executrix named therein.

IN TESTIMONY WHEREOF, we have caused the seal of said Surrogate's Court to be hereunto affixed. WITNESS, Hon. George F. Kaufman, Surrogate of our said County of Ulster, at Kingston, N. Y., this [illegible] day of February, 1936.

[L. S.]

C. K. [illegible]
Clerk of the Surrogate's Court

ROBERT G. GROVES
Attorney for Petitioner
240 Wall Street
Kingston, N. Y.

The Weather

FRIDAY, FEBRUARY 21, 1936

Sun rises, 6:53 a. m.; sets, 5:36 p. m.

Weather, partly cloudy.

The Temperature

The lowest point registered on The Freeman thermometer last night was 6 degrees below zero. The highest point reached up until noon today was 17 degrees.

Weather Forecast

Washington, Feb. 21—Eastern New York: Cloudy, with possibly light snow in extreme south portion tonight; Saturday fair; not much change in temperature.

CONTINUED COLD

BUSINESS NOTICES.

PETER C. OSTERHOUDT & SON. Contractors, Builders and Jobbers. 80 Lucas avenue. Phone 616.

MASTEN & STRUBEL Storage Warehouse and Moving. 742 Broadway Phone 2212

SMITH AVE. STORAGE WHSE., INC. Moving—Local and Distant. Padded Van, Experienced Packer Insurance, Storage, Piano Hoisting. 84-86 Smith Ave. Tel. 4070.

WHITE STAR TRANSFER CO Moving, Trucking, Storage. Local and distance. Phone 164.

VAN ETTEN & HOGAN. Wm. S. Hogan, Prop., 150 Wall St. Local, Long Distance Moving and Storage. Phone 661.

SHELDON TOMPKINS. Moving—Local and Distant. Padded vans. Packing done personally. New York trips weekly. Insurance Storage. 32 Clinton Ave. Phone 649.

The Daily Freeman is on sale at the following stands of the Hotaling News Agency in New York city: Times Building, Broadway and 43rd street. Woolworth Building. 642 Fulton street, Brooklyn, N. Y.

KINGSTON TRANSFER CO., INC. Storage warehouse. Local and long distance moving. Phone 910.

Edward D. Coffey Plumbing-Heating Contractor, merchandiser in all its branches. 3 years to pay. 22 Van Deusen Ave. Tel. 3562.

HENRY A. OLSEN, INC. Roofing, Waterproofing, Sheet Metal Work. Shingles and Roof Coating. 170 Cornell St. Phone 840

Floor Laying and Sanding. New and old floors. John Brown, 152 Smith avenue. Telephone 1193-W.

HORSES

Kingston Horse Market Auction Tuesday, Feb. 25. 50 head of second-hand horses. All colors and sizes matched teams and single horses. We mate or exchange horses of all kinds. Private sales daily. 606 Broadway Tel. 1352.

PROFESSIONAL NOTICES.

EDWARD JOHNSON, Chiropodist 237 Wall St., near Pearl. Tel 764

MANFRED BROBERG, Chiropodist. Bunions and fallen arches corrected. 65 St. James, at Clinton Av. Tel. 1251

Expect Large Crowd At Ball Tonight

The Kingston Municipal Auditorium will be the scene of the 17th annual charity ball sponsored by Kingston Council, No. 275, Knights of Columbus, this evening, and a big crowd is expected to pack this spacious recreation center.

The committees arranging the various details of the 1936 charity ball have spared no effort to make this year's event one of the best ever held under the auspices of the local council. The doors of the auditorium will be open at 7 o'clock and from 8 to 9 o'clock a delightful concert will be given, interspersed with several novelty arrangements, by Erne's Imperial Broadcasters. At 9 o'clock the program of entertainment by headline entertainers direct from the various stages of New York will be given.

Continuous dancing will be in order from 10 o'clock on with music by Erne's Imperial Broadcasters, especially augmented for the occasion, and by Phil Romano's Radio Orchestra. Mr. Romano will positively be here in person and with his own and original unit which made such a decided hit when they were playing at the DeWitt Clinton Hotel in Albany, and recently at the Hotel Pennsylvania in New York.

The program of entertainment is as follows:

Elton and Gilrone, society dancers par excellence.

Charles Stacy, presenting a cycle of songs and who is claimed to be "a vest pocket edition of Al Jolson."

Alyce Cerf, introducing a unique novelty acrobatic and tap dancing sensation.

Cooper and Clifton, in a comedy vehicle of "what the well-dressed man will wear."

Barr and Cross, one of the leading piano and song duos in up-to-the minute songs and chatter.

Waller and Lee, who guarantee to produce "Laffs and More Laffs" in an act that sparkles with originality.

As a final number the dance team of Elton and Gilrone will close the program of entertainment with another of their excellent offerings of the latest ballroom dances.

Col. Frank L. Meagher, chairman of the reception committee, and Bernard A. Feeney, chairman of the floor committee, urge the various members of the committees to be on hand early to take care of the many patrons who are expected to attend this outstanding social event of the season. Besides the members of the council already announced on the reception committee are the following additional members of the council: The Hon. John T. Loughran, James M. Murphy, Dr. C. L. Gannon, James J. O'Connor, Dr. John F. Larkin, James P. Byrne, Dr. Francis E. O'Connor, Patrick T. Murphy, Florian P. Wingert and Thomas B. Mooney.

Marcus Aurelius

Marcus Aurelius wrote in Greek because he was a great admirer of the Greek culture, was a product of a Greek philosophy, and had been schooled by Greek teachers. He had a great veneration for the city of Athens, and, visiting there, founded chairs of philosophy for each of the four principal sects—Platonic, Stoic, Peripatetic and Epicurean.

PROFESSIONAL NOTICES.

CHIROPODIST, John E. Kelley 286 Wall Street. Phone 420.

WM. H. PRETSCH, Chiropractor, 72 Presidents Place Tel. 3540.

B. J. KAPLUN, CHIROPRACTOR 23 John St. Phone 4198

POTOMAC FLOWS SWIFTLY AS SUN MELTS ICE JAM

A wide path opened as if by magic in the waters of the Potomac when the ice jam at Great Falls broke suddenly and the pent up waters rushed forward. Here is the scene from the Virginia side of the river as the ice started on its swirling course. (Associated Press Photo)

Speak, See, Hear No Evil, an Old Japanese Proverb

The three wise monkeys symbolize an old Japanese proverb, "Speak no evil, see no evil, hear no evil." In Japanese the proverb reads, "Iwazaru, mizaru, kikazaru," which literally means "non-speaking, non-seeing, non-hearing." Therefore, notes a writer in the Indianapolis News, it often is said that the names of the monkeys are Iwazaru, who speaks no evil; Mizaru, who sees no evil, and Kikazaru, who hears no evil. Each word in the proverb ends with "zaru." By adding "zaru" to a verb in Japanese it becomes a negative adjective. The Japanese word for monkey is "saru," which phonetically becomes "zaru" when it is preceded by a modifier. Hence, the three monkeys became associated with the proverb merely as a pun.

Sometimes they are called the "Little Apes of Nikko" because they appear in mural decorations in the ancient tombs in Nikko, Japan. According to some Japanese writers the three apes symbolize the fact that the Japanese talks too much, the Chinese sees too much, and the Indian hears too much.

Among the Chinese there is a legend that Confucius originated the proverb and its symbols. When the great teacher told his disciples he was about to leave the earth, they begged him to leave them a special message to help guide them through the world of strife and trouble. The sage complied by drawing pictures of the three monkeys on the sand and left his disciples the maxim, "Speak no evil, see no evil, hear no evil."

Reception for Royal Matron and Patron

Tuesday evening, February 18, Mystic Court, No. 62, Order of Amaranth, tendered a reception to the newly installed royal matron, Laura S. Winters, and royal patron, Walter T. Branigan, at the rooms in the Masonic Building, Broadway and Strand. The room was artistically decorated for the event with small ships, in keeping with the beautiful degree, "Mystic Ship of State", which was presented by the officers of the court representing sailors, with red, white and blue jackets and hats.

The royal matron and royal patron were escorted in the room by honored Lady Ella Snow and honored Lady Hannah Branigan, mother of the royal matron and wife of the royal patron, who very graciously presented them to the acting royal matron, honored Lady Lucie Baker, who was in charge of the reception. The song of welcome was rendered by Sister Jessie Wolfersteig, "With All My Heart", also two other solos, "The Sweetest Story Ever Told" and "Sweet Mysteries of Life".

Gifts were then presented to the royal matron from her many friends and officers and the royal patron from officers.

After the meeting a pantomime sketch entitled "Miss Ira Newway's School", was presented which was enjoyed by all present. Much credit is due honored Lady Lucie Baker and honored Lady Mary C. Smith who assisted her for this lovely evening long to be remembered.

Refreshments were served at the close of the meeting and a social hour enjoyed.

Home Nursing Session

The second lesson in home nursing will be held at the home of Miss Rose Feeney, R. N., 49 West Chestnut street, February 25, at 1:30 p. m. All members are urged to be present.

Wrote "Hail, Columbia"

The words of "Hail Columbia" were written by Joseph Hopkinson, son of Francis, one of the signers of the Declaration of Independence. Joseph Hopkinson was a Philadelphia jurist, born there in 1770. There also he died in 1842. He was the author of a number of ballads, and he wrote "Hail Columbia" in 1798 for the use of an actor named Fox, appropriating the music of a then popular composition entitled, "The President's March." The original march had been composed by a New York musician named Teyles.

★ TONTINE WASHABLE SHADES ★
36" x 6' NOW $1.19
Were $1.50.
Exclusive Agents
"THE HOUSE OF QUALITY"
Stock & Cordts, Inc.
KINGSTON, N. Y.

MASQUERADE
MONDAY, FEB. 24
Kingston Municipal Auditorium
2 ORCHESTRAS
Cy Austin and his orchestra from Huling's Barn vs. Bob Steuding and his brand new band.
Auspices Building Committee and Musicians' Union.
FIVE COSTUME PRIZES.
ADMISSION 25c, AS USUAL.

STEEP ROOFS
Every Type
FLAT ROOFS
Smith-Parish make skylights to meet individual needs. Prices are right. Also we have stock sizes.
Smith Parish Roofing Co.
at 78 Furnace Street
4062 – Phones – 1576-W

NOT OVER 50
TWICE ACTUAL SIZE
NEW WAY TO AVOID DEATH ON THE HIGHWAY
Thousands are joining the new "NOT OVER 50" CLUB organized by the (American) Lumbermens Mutual Casualty Company of Illinois, to help reduce highway accidents. That "death stalks the highway" may readily be seen from the fact that this is where 64% of all fatalities occur.
Free Membership In New "Not Over 50" Club
To join, simply write in a note or postcard: "I agree not to drive over 50." Mail to address below. This makes you a member. No charge. Red Arrow, your insignia of membership (see illustration) and membership card will be sent to you by return mail.
Mutual Insurers Agency, Inc.
Island Dock,
Kingston, N. Y. Phone 1466.

All Hope Not Lost For Head Scra
Even if you have tried nu cures for dandruff, itching falling hair or even eczema, give up hope. SILVER C HAIR TONIC and SILVER C SHAMPOO are sure to help. two scientific preparations ar more and more because th getting results in many cases other so called tonics and re have failed. SILVER CROWN soothing that after the first f plications you will forget al worries and discomforts. SI CROWN has produced such n ous results that we are cert will help you. Try some tod you are not more than satisfie money will be gladly refunde
FOR SALE AT
VAN'S DRUG STORE, 36 JOH

A Brand New Idea:
Fruit Cocktail, Fruit Sala and Grapefruit Combination Server
Space for Cracked Ice
$5 to $7.50
Safford and Scudd
Golden Rule Jewelers
310 Wall St., Kingston.
Est. 1856.

LISTEN
to the voice of nature. If were not for pain, our bodi could be destroyed withou our knowledge. Pain is friendly warning that some thing is wrong. If, in disea you silence this warning b deadening the pain, you hav not corrected the cause, bu you have taken away nature' danger signal.
Chiropractic
is a science—not of deadening pain but of correcting the cause that produces pain.
JOHN L. MacKINNON
CHIROPRACTOR
28 MAIN ST.
Eagle Hotel Bldg., Kingston, N.Y.
Phone—Office, 3830; Res., 1
Palmer Graduate, Estab. 19 yea

FREEMAN ADS GET RESUL

HERZOG'S
332 WALL ST., KINGSTON, N. Y. PHONE 252.
CELEBRATING THE 7 Millionth PHILCO

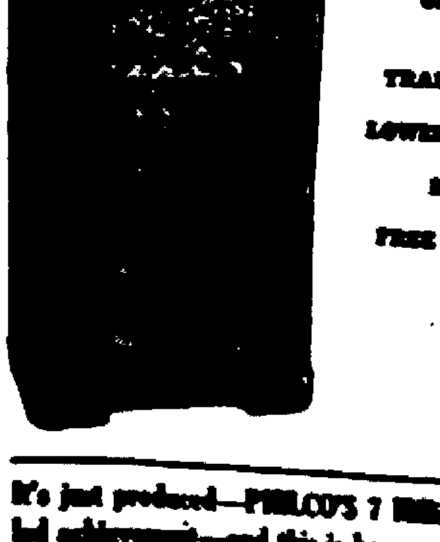

GREATER VALUES
•
BIGGER TRADE-IN ALLOWANCES
•
LOWER DOWN PAYMENTS
•
EASIER TERMS
•
FREE DEMONSTRATIONS
•
It's just produced—PHILCO'S 7 Millionth Radio—an unparalled achievement—and this is how we're celebrating it! Come in—Select your new Philco—and Save

...and Chesterfields are usually there ...it's a corking good cigarette

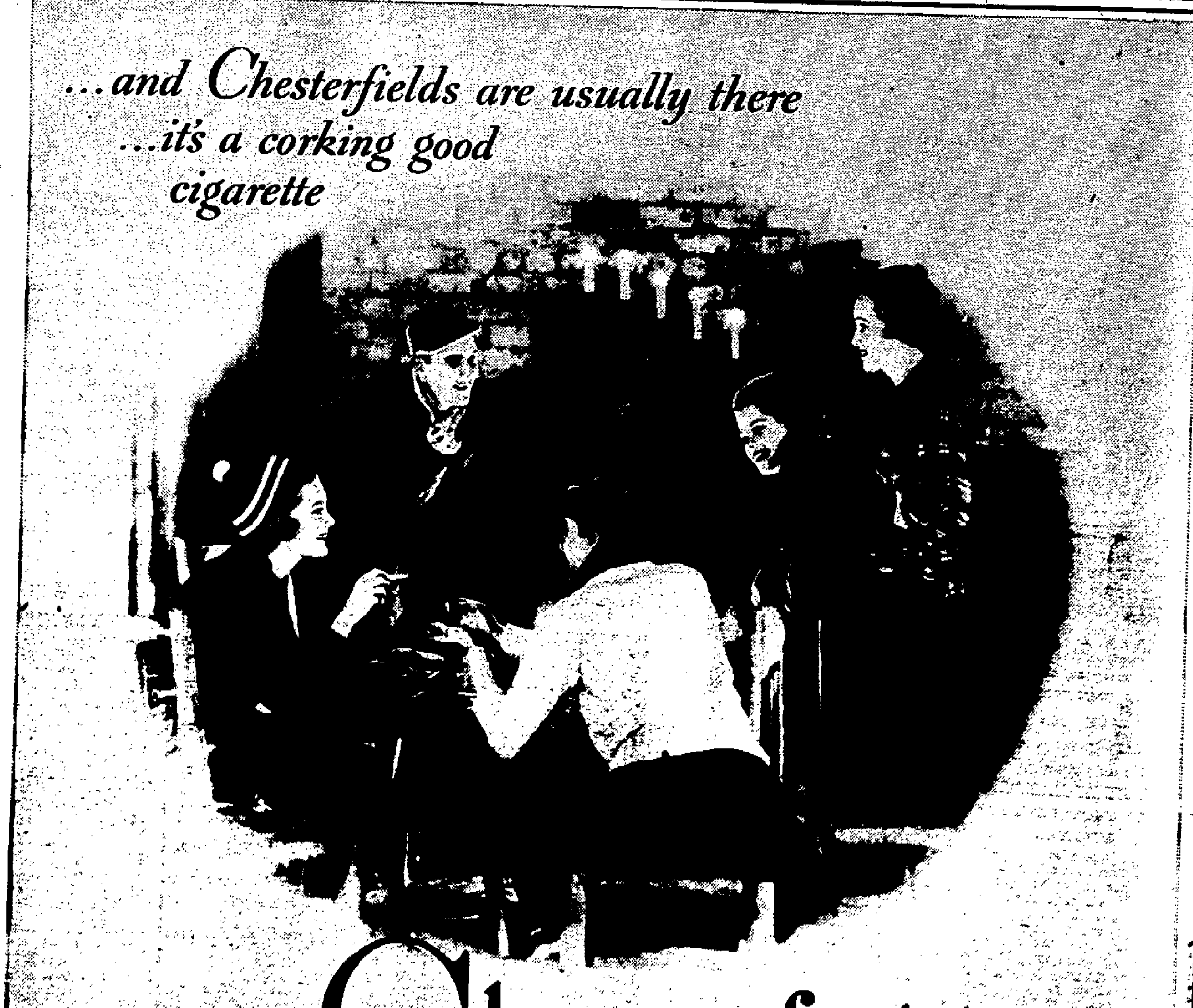

On the air—
WEDNESDAY SATURDAY
LILY NINO
PONS MARTINI
KOSTELANETZ ORCHESTRA AND CHORUS
9 P. M. (E.S.T.)—COLUMBIA NETWORK
© 1936, Liggett & Myers Tobacco Co.
Chesterfield
Outstanding.. for mildness
.. for better taste